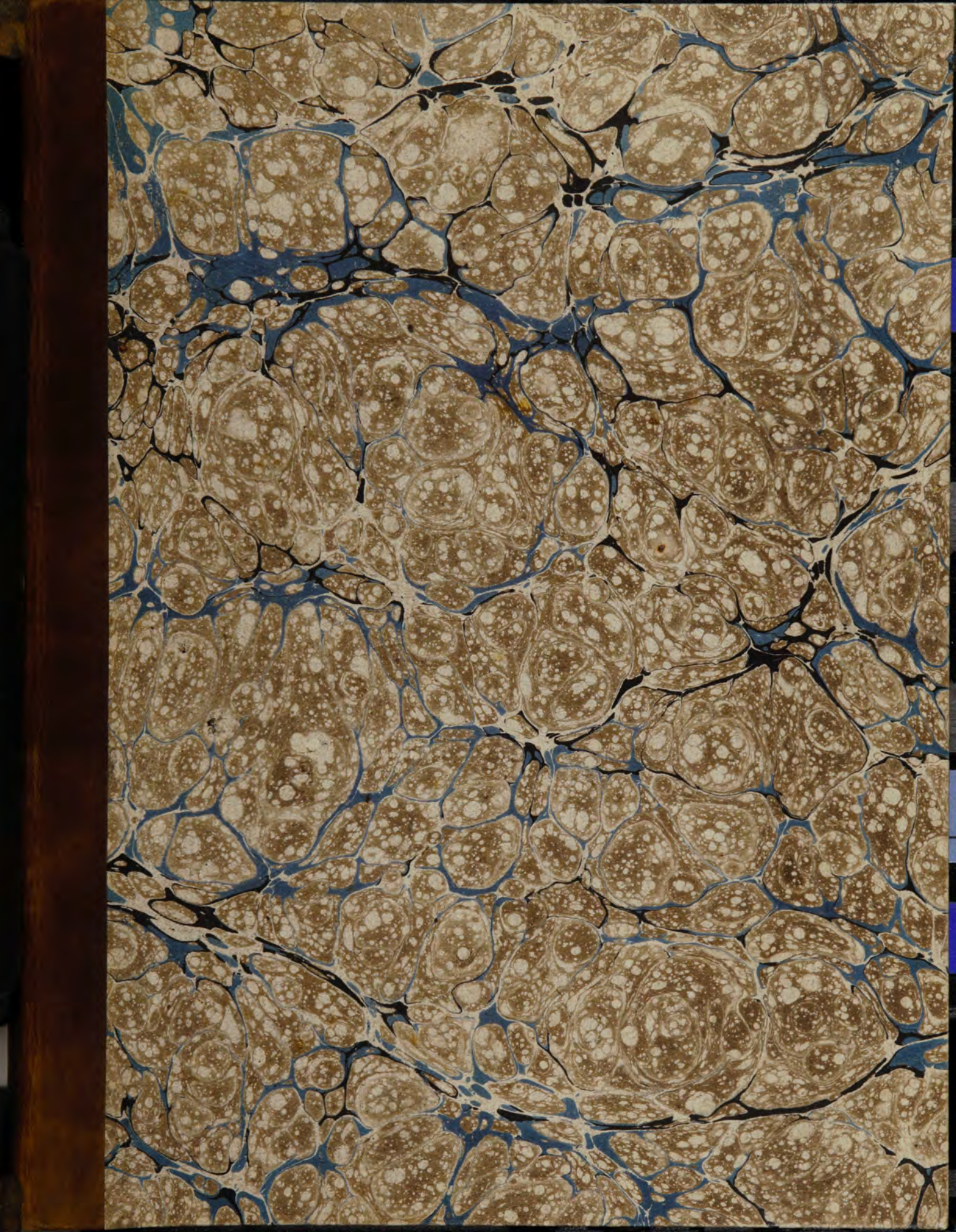

$ 300 -

uc

First Edition of a
standard classic
reprinted as late as 1912

List of subscribers

Plates

COURT HAND RESTORED;

OR,

THE STUDENT'S ASSISTANT IN READING OLD DEEDS, CHARTERS, &c.

WITH AN

APPENDIX;

CONTAINING,

THE ANCIENT NAMES OF PLACES IN GREAT BRITAIN AND IRELAND;

AND ALSO,

AN ALPHABETICAL TABLE OF ANCIENT SURNAMES.

A Work not only uſeful to remind the Learned, but abſolutely neceſſary for Young Students, and others, who may have occaſion to converſe with old Charters, Deeds, or Records.

BY

ANDREW WRIGHT, of the INNER TEMPLE.

——Durum ex me diſce laborem,
Fortunam ex aliis.

LONDON:
PRINTED FOR BENJAMIN WHITE, AT HORACE'S HEAD, IN FLEET-STREET.
MDCCLXXVI.

UNIVERSITY
LAW CENTER

TO

MARTIN BLADEN HAWKE, Eſquire,

BARRISTER AT LAW;

THIS BOOK,

UNDERTAKEN AT HIS REQUEST,

IS INSCRIBED,

BY HIS MUCH OBLIGED,

AND

OBEDIENT HUMBLE SERVANT,

ANDREW WRIGHT.

SUBSCRIBERS NAMES.

Atherton, Henry, Eſq;
Ayrey, Mr. William.
Abbott, Mr. John Farr.
Aſhby, John, Eſq; *Shrewſbury.*

Bayntun, William, Eſq; F. S. A.
Brigſtock, Thomas, Eſq;
Baker, John, Eſq;
Benſon, Mr. Thomas, *Cockermouth.*
Baynes, Mr. Richard.
Blake, Mr. Richard.
Benyon, John, Eſq;
Briſtow, Mr.
Bourn, Mr. Samuel.
Brander, Guſtavus, Eſq; 2 Copies.
Bowdler, Thomas, Eſq;
Bowdler, John, Eſq;
Byard, Mr. George.
Burton, William, Eſq;
Burton, Philip, Eſq:
Barlow, Francis, Eſq;
Baley, William, Eſq;
Bray, William, Eſq;
Bateman, Right Hon. Lord Viſcount.
Bowyer, Mr. Samuel.
Boys, Mr. William, *Sandwich.*
Bott, Edmund, Eſq;
Bindley, James, Eſq; *Commiſſioner of the Stamp Duties,* F. S. A.
Burrough, Mr. *Inner Temple.*
Bunney, Mr. *Ditto.*
Bower, Mr. *Ditto.*
Buller, Francis, Eſq;
Blake, Mr. John.
Bagnall, John, Eſq;

Cottrell, Mr.
Cruttenden, Joſeph, Eſq;
Clark, Mr. Richard, *O. S. S. Houſe.*
Collinſon, Thomas, Eſq;
Collingwood, Mr.
Coker, Mr. *Inner Temple.*
Conſett, Peter, Eſq; *Brawith,* Yorkſhire.
Chicheſter, Sir John, Bart.
Conſtable, William, Eſq; *Burton-Conſtable,* Yorkſhire.
Cox, Mr. John.
Clarke, Mr. Thomas, Regiſter of *Hereford.*
Collett, Mr. Attorney, *Worceſter.*

SUBSCRIBERS NAMES.

Cole, Mr. William, *Lincoln's Inn.*
Cotton, Robert Saluſbury, Eſq;
Carr, Mr. John, *Hertford.*
Caldecott, Mr. William, *Rugby,* Warwickſhire.
Clegg, Mr. *Windſor.*

Doddridge, Mr. Philip, *Tewkeſbury.*
Dealtry, George, Eſq;
Davies, Mr. Philip, *Serjeant's Inn.*
Dewes, Mr.
Dadley, William, Eſq; *Coventry.*

Edwards, Mr. 2 Copies.
Evereſt, Mr. John, Attorney, *Epſom.*
Elliot, Mr. *Inner Temple.*
Ellis, Mr. *Lincoln's Inn.*

Firmin, Mr.
Forſter, Mr. Ingham.
Fenwick, Mr.
Filmer, Beverſham, Eſq;
Fownes, Mr.
Ford, Gilbert, Eſq;
Fenn, John, Eſq;

Griffiths, Mr.
Godſchal, William Man, Eſq;
Griffiths, Mr. Proctor at *Hereford.*
Gerrard, Alexander, Eſq;
Gibbs, Crawfurd, Eſq;
Guiſe, Sir William, Bart.
Greene, Mr. Thomas, *Gray's Inn.*
Gapper, Mr. Thomas, *Inner Temple.*

Holliſt, Richard, Eſq;
Handley, Mr. Thomas,
Hereford, Charles, Eſq;
Hull, Mr. Jun.
Huſſey, Mr.
Hewit, Mr. *Burley-Manor,* Hants.
Hodgſon, Mr. Anthony, *Lincoln's Inn.*
Heywood, Mr.
Hardy, Mr. Robert.
Hooper, Mr. John.
Hilliard, Mr. *New Inn.*

Johnſon, Mr. Proctor, *Hereford.*
Johnſon, Matthew, Eſq;
Iſatt, Mr. *Brownlow-ſtreet.*
Jortin, Rogers, Eſq; *Chancery-Lane,* 2 Copies.
Iſaac, Mr. Robert.

Kettle, Mr. Godfrey.
Kaye, Rev. Dr.
Kinderley, Mr.
Kenrick, John, Eſq; *Commiſſioner of the Stamp Duties.*

Kilderbee,

SUBSCRIBERS NAMES.

Kilderbee, Mr. *Ipſwich.*
Kelham, Mr. Robert.
Kipling, Mr.

Life, Mr.
Lickbarrow, Mr. Rowland.
Lane, William, Eſq;
Lally, William Michael, Eſq;
Loten, J. Gideon, Eſq;
Landaff, Hon. and Right Rev. Lord Biſhop of.
Ludford, John, Eſq;
Ludford, Mr. John.
Lowton, Mr. Thomas.

M^c. Carthy, Juſtin, Eſq;
Manning, Rev. Mr. *Godelming.*
Mitford, Mr. John.
Monro, Dr. 2 Copies.
Manning, Thomas, Eſq;
Michell, Rev. Mr. *Thornhill*, Yorkſhire.
Man, Mr. William, *Inner Temple.*

Neeve, Philip, Eſq;
Norton, Right Hon. Sir Fletcher, *Speaker of the Houſe of Commons.*
Norton, Fletcher, Eſq;
Nares, The Hon. Mr. Juſtice.
Nares, Mr.

Ord, Mr. Craven.
Ongley, Robert Henley, Eſq;
Ornſby, Mr. *Darlington.*
Oliver, Mr. Bold, *Shrewſbury.*

Popham, Mr. Stephen.
Philpot, Mr. *Inner Temple.*
Pacey, Mr. J. *Inner Temple.*
Payn, Mr. James, *Maidenhead.*
Pipe, Mr.
Parry, Mr. Attorney, *Hereford.*
Pownall, J. Eſq;
Pettiward, Mr. *Lincoln's Inn.*
Perrott & Hodgſon, Meſſrs.
Purlewent, Mr. Samuel.
Peake, Mr. Thomas.
Porter, Mr. *Pipe Office.*
Price, John, Eſq;

Reay, Mr. *Inner Temple.*
Ruggles, Mr. *Ditto.*
Rogers, Mr. James Lloyd.
Roſs, William, Eſq;
Raines, Mr. *Burton-Conſtable.*
Rittſon, Mr. John.
Rowliſon, Mr. Thomas.
Rich, Mr. J. B. *Gray's Inn.*
Raſhleigh, Thomas, Eſq;
Rich, Mr. Peter, 4 Copies.
Reynolds, Mr. Robert, *Barnard's Inn.*

Smyth,

SUBSCRIBERS NAMES.

Smyth, Mr. John Bohun, *Coventry.*
Scatchard, Watſon, Eſq;
Sandys, Right Hon. Lord.
Steele, Thomas, Eſq; *late Recorder of Chicheſter, deceaſed,* 2 Copies.
Sargent, George Arnold, Eſq;
Sargent, John, Eſq;
Smith, George, Eſq;
Shrubb, Mr. J. Jun. *Guildford.*
Strong, Mr. Thomas.
Smyth, Dr. John, *Wincheſter.*
Smalbroke, William, Eſq;
Sill, Mr. Daniel.
Smythe, James, Eſq; *E. Dereham.*
Smith, Mr. *Red Lion-ſtreet.*
Stuart, Mr. Attorney, *Newcaſtle upon Tyne.*

Taylor, Thomas, Eſq; *Denbury.*
Thompſon, Mr. *Broad-ſtreet Buildings.*
Thompſon, Mr. William, *Exchequer Office.*
Taylor, Edward, Eſq; *Inner Temple.*
Taylor, Mr. Attorney, *Leominſter.*
Thompſon, Nochold, Eſq; *Norwich.*
Turner, Sir Gregory, Bart.

Whapſhare, Mr.
Witherby, Mr.
Whiſhaw, Mr.
Wilmot, John, Eſq;
Way, Mr. Richard.
Williams, Mr. George, *Inner Temple.*
Wightwick, John, Eſq;
Watts, Mr. Robert, Jun.
Wells, Mr. John,
Wynne, Edward, Eſq;
Wood, Mr. George.
Whiteman, Mr. Chriſtopher.
Wilſon, John, Eſq;
Williams, Mr. John, *Oxford-ſtreet.*
Webb, Mr. J. *Clifford's Inn.*
Wheeler, Francis, Eſq; *Lewes,* Suſſex.
Wheat, Mr. James, *Sheffield.*
Wegg, Samuel, Eſq; *Lincoln's Inn Fields.*
Way, John, Eſq; *Ditto.*
Walton, John, Eſq;

York, The Moſt Reverend His Grace the Archbiſhop of.

Zachary, Mr. John, *Cannon-ſtreet.*

INTRODUCTION.

ALTHOUGH it is univerſally agreed that the Public have reaped ſome advantages by the Acts of the 4th Geo. II. c. 26. and 6th Geo. II. c. 14. requiring all Law-Pleadings, Deeds, &c. to be thereafter written in Engliſh; yet the Tax growing from thoſe advantages is become ſo exceſſive, that few perſons are now to be found capable of reading or explaining old Deeds and Charters, with any ſatisfaction to themſelves or others.

This great inconvenience muſt have ariſen from the Acts above mentioned; for, it being vainly imagined that after the paſſing of thoſe Acts, Court-Hand and Latin were unneceſſary accompliſhments for a Lawyer, young gentlemen were frequently articled to Attornies and Solicitors without the knowledge of either: and even called to the Bar without learning to read the Court-Hand, or the Abbreviations of it. The inconveniencies brought on by this neglect were in ſome meaſure ſalved *pro tempore* by Old Practitioners then living, who were in Buſineſs when the Law Pleadings were in Latin, and were familiar with the contractions: but time having gradually deprived the Law of thoſe valuable Gentlemen of the profeſſion, I believe it may with truth and modeſty be affirmed, from the numerous applications that are made to me on that ſubject, that the Reading of the old Law-Hands is at this day very nearly (if not altogether) become obſolete, though uſeful. I make this declaration with ſome concern; for although it is not neceſſary, as the Law now ſtands, to *write* the Court

or any other of the old Law-Hands; yet, as Records written in thoſe hands are daily produced in Evidence in the Courts of Law, the being able to *read* them with propriety and certainty cannot be an unneceſſary accompliſhment; not only for young Students, Stewards of Manors, and others, but alſo for the moſt dignified characters in the profeſſion; as, in caſes of Quo Warranto's and Election Buſineſs, Records and old Charters are almoſt conſtantly referred to: and he who beſt underſtands the Abbreviations, bids faireſt for a true explanation of the matter in queſtion. Gentlemen of liberal education and large property might perhaps not find it diſadvantageous to be acquainted with old writings; as by that means they would be enabled to preſerve the large Honours, Manors, Royalties, and Demeſnes, deſcended to them from their Noble Anceſtors, which are too often liable to be incroached upon by deſigning men; and not be reduced to the neceſſity of taking upon truſt the declarations of ſome of the profeſſion, who call every old Deed uſeleſs becauſe they do not underſtand it; though the old writing, treated with this amazing ignorance and temerity, may be a material Title Deed of a very antient and extenſive Manor, or Lordſhip, or part thereof. Nor would the knowledge of the Old Hands, as I humbly conceive, be unacceptable to the learned Hiſtorian; who, when in ſearch of materials to authenticate his productions, would be able (eſpecially as the Law Contractions are well known to be in ſome degree in imitation of the old Monkiſh Writers) to examine his Copies with the *Records themſelves*, and not depend intirely upon the Copying Clerk, who might, by an error in tranſcribing, loſe the true meaning of the original; an event equally dangerous to truth, property, and to liberty itſelf.

Many young gentlemen of the Law, whoſe ſtudies are much interrupted by large fortunes, and perhaps a natural gaiety of diſpoſition, will,

will, I make no doubt, in order to palliate their inattention to the knowledge now contended for, ſay, that numbers of the Records in the kingdom have been copied into the Works of many learned men, and therefore are as good evidence as the originals: In this I muſt beg leave to differ, and to remind the learned of the following Caſes (amongſt others), wherein Camden's Britannia, Sir William Dugdale's Baronage, and Monaſticon, although valuable productions, were refuſed to be admitted as Evidence.

1. Camden's Britannia was offered in evidence to prove a particular Cuſtom, but refuſed; for the Court was of opinion that a general Hiſtory was not ſufficient to prove a particular right or cuſtom.

2. In Ejectment for the Barony of Cockermouth, and all the other Eſtates of Joceline, formerly Earl of Northumberland, the Leſſor ſhewed an Inquiſition in the time of Richard the IId, which found an entail on the then Earl of Northumberland, and the heirs male of his body; and derived his Title from Sir Inglaram Piercy, the 2d ſon of Henry the Vth, Earl of Northumberland of that name; and offered in evidence the Baronage of England, written by Sir William Dugdale, King at Arms, but refuſed. Sir Thomas Jones's Reports, 164.—*Piercy againſt* ———.

3. It being a queſtion in the Exchequer, whether the Abbey de Sentibus was an inferior Abbey or not, Dugdale's Monaſticon was produced for Evidence; and refuſed, becauſe the original Records might have been had in the Augmentation Office. 1 *Salkeld*, 281. 7th Wm. Stainer and the Burgeſſes of Droitwich.—See alſo *Skinner*, 624.

4. On a trial at Bar for lands in Com. York upon Ejectment, the Leſſor of the Plaintiff made out his Title under a gift in tail made by

Richard the IId, to Robert de Clifford, and the heirs of his body; and in order to prove himſelf heir of the body of the ſaid Robert, he produced a Pedigree by which the deſcent appeared: Sir William Dugdale and other Heralds, being ſworn, declared, that the Pedigree had been deduced out of *Records* and *ancient Books* in the Heralds Office; but the Court would not allow that for evidence, without *ſhewing* the Records and Books from whence it had been extracted; and afterwards they produced *an ancient book* ending in the Year 1582, which was allowed for evidence, and confirmed the Pedigree. *King againſt Foſter*, Sir Thomas Jones's Reports, fo. 224.

From all which it may be reaſonably concluded, that although the works of thoſe great men are highly beneficial to conſult in the *firſt inſtance*, yet, where there is a poſſibility of producing the original Record; the Court always requires the beſt evidence that the nature of the Caſe will admit: and therefore it is highly neceſſary that all Gentlemen of the Law ſhould be able to read them in their original ſtate.

In order to obtain this end, and to avoid the prolixity and inconvenience that muſt attend the giving ſeparate Tables or Plates for the Contractions of each particular Hand, I have pitched upon the *Court-Hand* and *its Contractions*, as the beſt and moſt difficult of the Old Law Hands; a perfect knowledge of which will, with a little application, ſoon gain abſolute dominion over the reſt.

The 1ſt and 2d Plates contain large Court-Hand Alphabets, with ſome Contractions; and in Plates 3d and 4th, will be found the Chancery-Hand, and ſmall Court-Hand Alphabets, with ſpecimens of both. The Alphabetical Contractions of the Court-Hand will be found in Plates 5th, 6th, and 7th; and Chriſtian Names, as they have been uſually

uſually contracted, in Plates 8th and 9th; and ſuch Words as were commonly contracted in old Charters, &c. Plates 10 to 15 incluſive. The Counties of England and Wales, and alſo the Biſhops of England, in the manner they are uſually written in old Records, in Plates 16th and 17th. And laſtly, a General Alphabet, with Specimens of very antient Charters, Deeds, &c. Plates 18, 19, and 20. All which are collected from Manuſcripts in my own poſſeſſion, and the Contractions made as I really found them in the different originals from whence they are extracted. The reaſon of my troubling the Reader with a general Alphabet is, that many of the ancient Writings differ extremely from the Court and Chancery Hands. The different Characters are therefore placed in one view; and if the Letter in doubt cannot be found in the Alphabets of the Court and Chancery Hands, it is more than probable it may be found in the general Alphabet N° 18.

Let me here obviate ſome objections that may be made by Writing-Maſters and others; that the intention of this Work is not to teach Gentlemen to *write* but to *read* the old Law-Hands with facility and accuracy, which is more likely to be obtained from ſeeing the Hands and Contractions, as they are really to be *met* with, than by giving ſpecimens of Writing too fine to be either authentic or indeed practicable in the general run of law buſineſs.

But, notwithſtanding I have done every thing in my power to make the way eaſy to ſuch as may chooſe to favour this production with their attention, yet, after the Reader becomes acquainted with the following Plates, he muſt uſe ſome induſtry of his own in practiſing the Reading of old Writings in various Characters; a ſingle half-hour in the day dedicated to that purpoſe, with the aſſiſtance I now offer, will ſoon complete him, as he will bring with him a thorough knowledge at what

Letter

Letter or Syllable a contraction may be expected; for, though the old Clerks who wrote well were ſtrictly rigid in their abbreviations, yet there were others (as at this day) very incorrect, who, ſubſtituting ignorance in the room of learning and genius, boldly claimed a privilege of departing from all Rule and Order: Nothing therefore but application, and a deſire for knowledge, can overcome their irregularities, or indeed make a man accompliſhed in any department of life, particularly in the Law.

Sine ſtudio et ardore, quodam Amoris in vita nihil quicquam ſit egregium. Cic. I. de Orat.

The utility of the Appendix is ſo very apparent, that it will be needleſs to trouble the Reader much on that head, being exactly correſpondent to that of the Tables and Plates. There was ſomething partly on the plan of the Appendix formerly publiſhed, in which the names of places were confined to England only, and many of the *alias dictums* omitted; but, as in my own practice I have met with Records and Charters relating to the very antient Kingdom of Scotland, and alſo to Ireland, for the ſake of more general uſe I have collected, from Camden, Hector Boëthius, Buchanan, Archbiſhop Uſher, and other learned Antiquaries and Hiſtorians, as far as leiſure would at preſent permit, the antient names of places in thoſe Kingdoms; to which I have added an Alphabetical Liſt of antient Surnames, which I have experienced to be very uſeful. In ſhort, I have endeavoured as much as poſſible, that at the ſame time the young Student finds ſufficient for his purpoſe, the learned Antiquary may not go away quite diſguſted and diſſatisfied.

When I firſt ſet down a liſt of the Law Contractions to aſſiſt me in my practice, I had not the leaſt intention to make them public; but, it being intimated to me by a learned Gentleman of the Law that I ought

to publiſh them for the general emolument, I have, under his patronage, with great diffidence and reſpect, ſubmitted them to public cenſure. If this performance ſhould meet with a favourable reception from the Public in general, or the Gentlemen of the Law, for whoſe uſe it was particularly deſigned, I ſhall then reap the fruits of many years cloſe application; and have the heart-felt ſatisfaction that my labour has not been in vain: If otherwiſe, I ſhall ſtill draw my conſolation from this noble ſource of reflection, that my intentions were good, however I may have failed in the execution; and that Camden, Selden, Dugdale, Spelman, Lambart, the great Lord Coke, and many others, whoſe names will remain venerable to the lateſt poſterity, did not, nor does the very learned Author of the Commentaries, treat this ſort of knowledge with neglect.

From my Chambers in
Barnard's-Inn, March, 1773.

ANDREW WRIGHT.

Court Hand. plate 1.

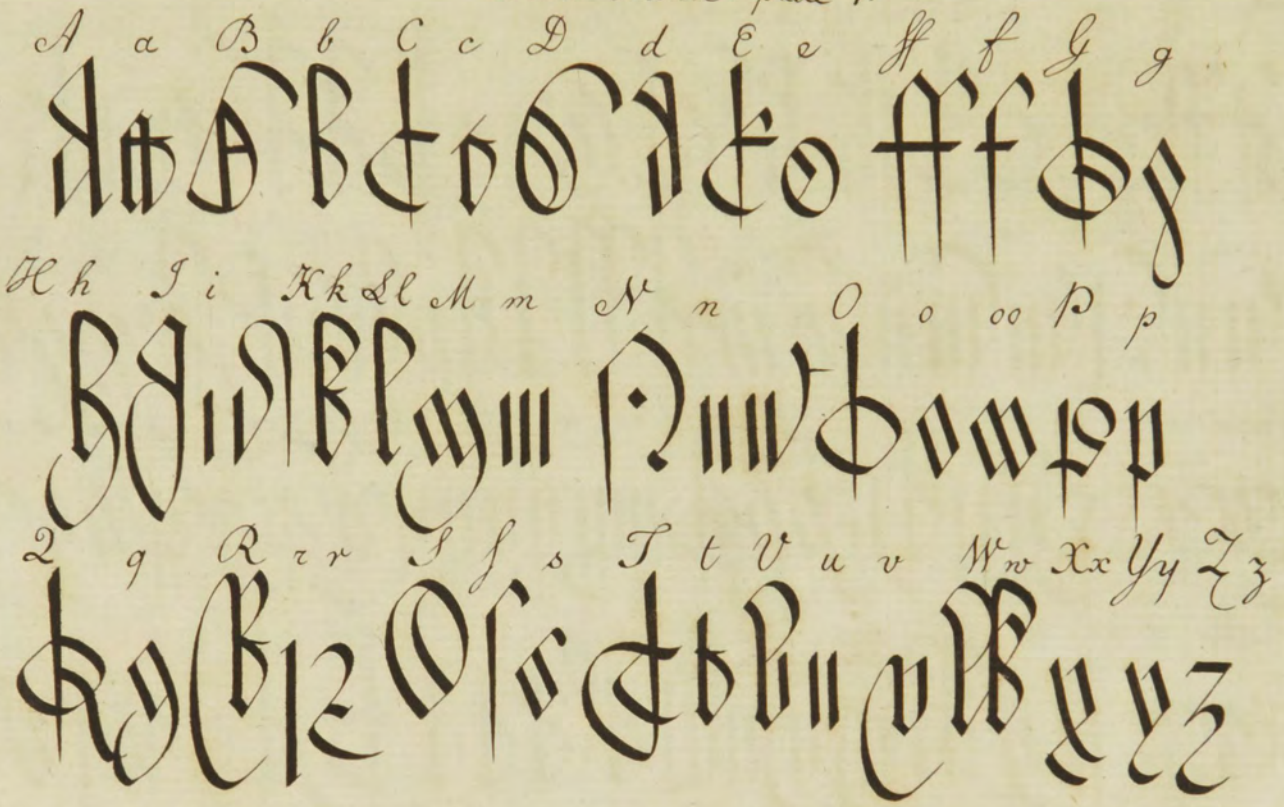

J. Lodge sculp.

Court Hand plate 2.

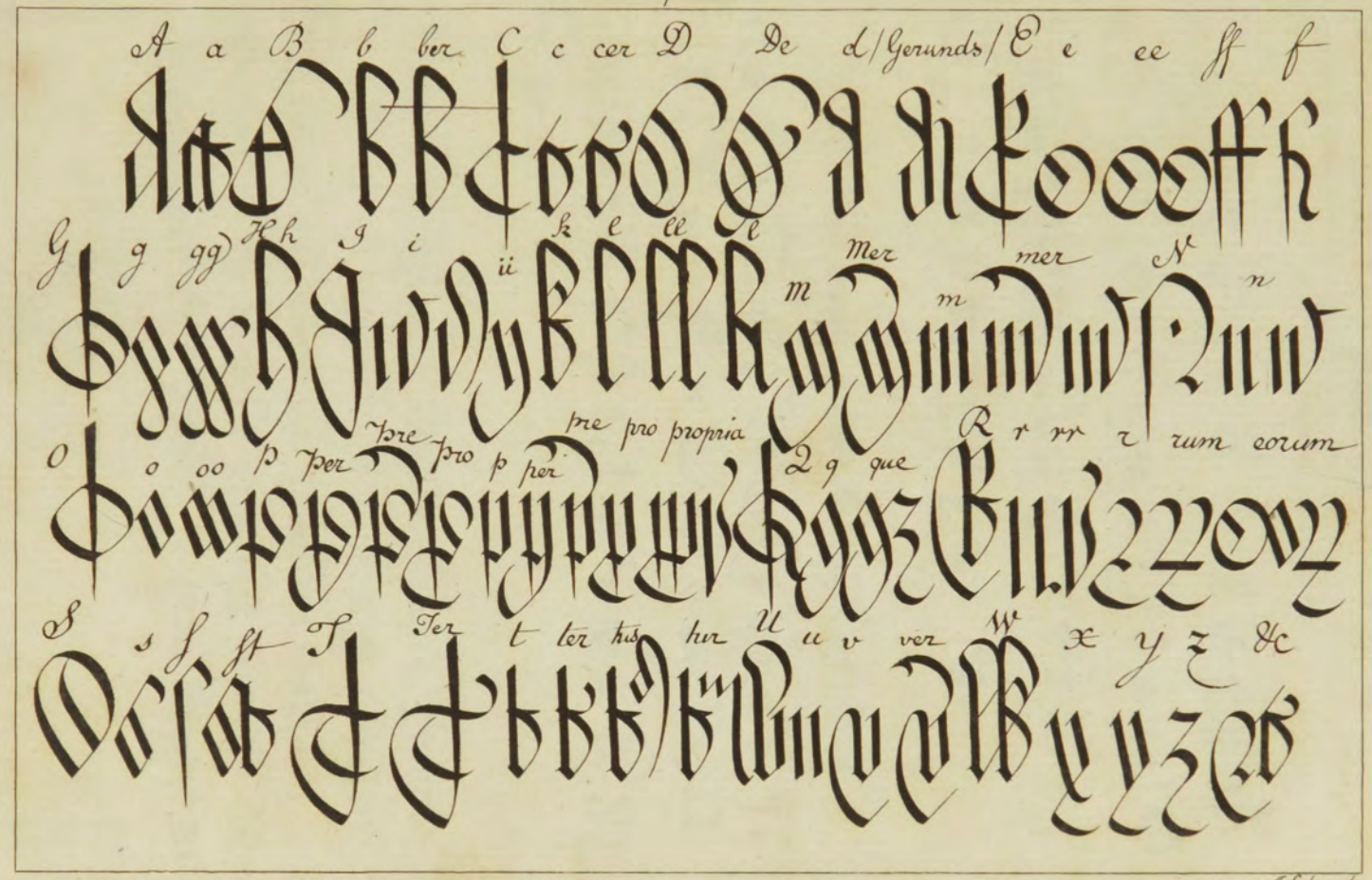

I. Lodge sculp

plate 3

Sett Chancery Hand.

A a B b C c d d E e f ff G
g h I I i k l ll m m m N n n n O
o oo P p p p Q q q R r r S s ſ
T t tt u v v w y y y z z &c.

A Hand much used in the Reign of Ja^s 1st.

A a B b C c d d e ff f G g h I i
ij k l ll m m ſ n n O O o oo P Q
q q R r r S s ſt ſ T tt v v u W y y
z &c.

Iacobus dei gr̃a Anglie Scotie ffrancie
et hibuie Rex fidei defensor et Omnibz
ad quos p̃sentes hre puenint saltm.
Sciatis qd nos de gr̃a nr̃a spiali ac
p octaginta sex solid et octo denar &c.

6th Ja. 1st.

Jno Lodge sculp^t.

plate 4.

Chancery Hand

a a e b c c d d e e f f g g h i i j
k l m m n n o o p p q q r j
z s s s t t t v v u w x y z z &c.

Omnibz ad quos p̄sentes hoc p̄uenint salutem
Sciatis qd nos de gr̄a nr̄a spiali ac ex certa
scientia & meo motu nr̄is &c.

Small Court Hand.

a a e b c c d d e e f f g g h i i j j k k l m m n n
n n o o p p q q r j z s s s s t t v v u
w x y z z &c.

Humfius Conuyngton nup̄ de London Armigeri suum fuit ad
respondendum Euanmeli Somerby militis de plito qd
reddat eis Centum & quinqz libras quas eis debet &
iniuste detinet &c Et unde idem E. &c.

Omnibz ad quos p̄sentes hoc p̄uenint salutem
Sciat qd nos de gr̄a nr̄a spiali ac ex
certa scientia & meo motu concessimus

Jno. Lodge Sculp.

Plate 5.

Contractions of the Court Hand.

The Syllables following are usually Abbreviated.

Armiger,
ber, bus,
cer, certum, cetera,
di, do, dum.
ger, gra.
mer mus.
ner
per pra pre pro.
quem, quam, que, quod

rus, rum.
ter, tra, tur
ver
ser us.
um.
fio tio &c.
xer.
fra. gra, pra, tra.

These Syllables following are usually contracted at the beginning and middle of words.

ber Libertas, Gilbertus. Libertas Gilbertus.
cer certus, liceret, doceri. certus, liceret, doceri.
gra gratis, graviter. Rogerus. gratis, graviter. Rogerus.
mer mercator, meruit, amerciamentum. mercator, meruit, amerciamentum.
ner vulneravit. vulneravit.
per percussit, superius. percussit, superius.
pre premissa, predictus. premissa, predictus.
pro prohibit, prout, prope. prohibit, prout, prope.
ter terra, terrorum. mittet. terra, terrorum. mittet.
fio tio proclamationem. proclamationem.
tra transgressio, intravit, extra. transgressio, intravit, extra.
ver versus, diversas, verberavit. versus, diversas, verberavit.

J. Lodge sculpt.

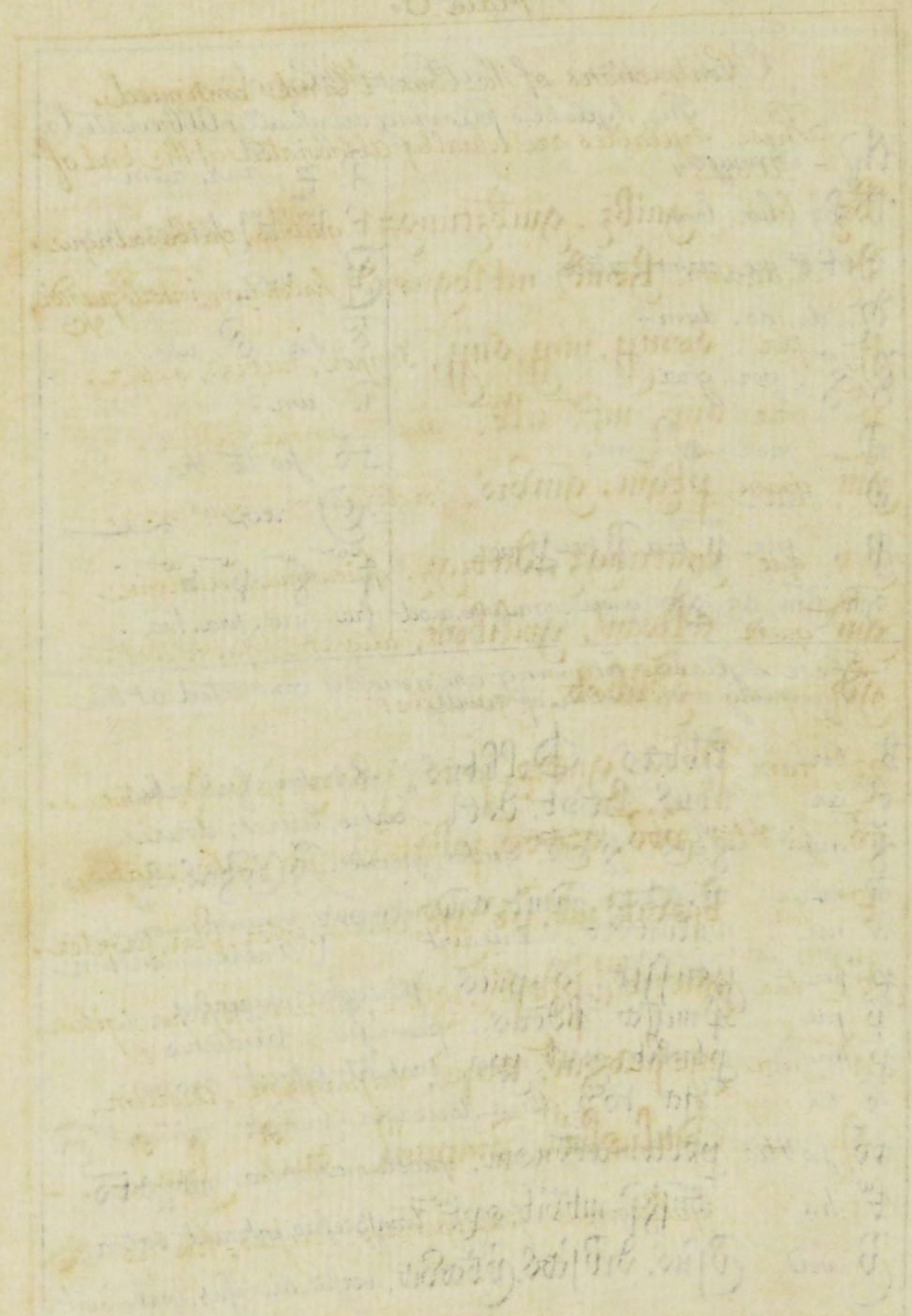

Plate 6.

Contractions of the Court Hand continued.

These Syllables are usually abbreviated at the End of Words.

bus quibz, quibzcunqz quibus, quibuscunque.

di, do, dum, habendum, interloquendi, &c

per. semper, nuper, super.

pra supra, infra, ultra.

quam preterquam, quamvis.

que quicunque, dictique.

quem aliquem, quemlibet.

quod quodlibet.

rum rus. futurus.

sio & tio, versio, oratio, relatio,

ter breviter, inter, propter.

tur queritur, profertur, igitur.

um mesuagium, aurum.

us Gulielmus precipimus cujus hujus &c.

Jno. Ledge sculpt.

Plate 7.

Alphabetical Contractions of the Court Hand

a̅ vnam vaccam, gratia &c.

b̅ nob̅, vob̅, octab̅, nobis, vobis, octabis.

c̅ vic̅, dic̅, Justic̅, vicecomes, dicit Justiciarius.

d̅ defend̅, pred̅, defendit, predictus, per omnes Casus.

e̅ vo̅ fa̅ venire facias, bre̅, breve.

f̅ Sof̅, Suff̅, defendens, Suffolcia.

g̅ plog̅ do pro̅, plegij de prosequendo.

h̅ attach̅ fuit attachiatus fuit.

i̅ Epi̅ Episcopi nisi prius.

l̅ culp̅ ill̅ Angl̅ fidel̅, culpabilis, illa, Anglia, fidelis.

m̅ Westm̅ sum̅ fuit, Westmonasterium Summonitus fuit

n̅ von̅ p̅ Attorn̅, venit per Attornatum

o̅ po̅ lo̅ suo Jo̅, ponit loco suo, Ideo.

p̅ sup̅ supra

q̅ Cumq̅ etiam, Cumque etiam,

r̅ pp̅ Cur̅ Jnur̅, propria, Curia, Injuria &c

s̅ cons̅ p̅miss̅ mis̅, vis̅, consideratio, p̅missa, misis, visis.

t̅ requisit̅ p̅fat̅ requisitus, prefatus, &c.

u̅ vnu̅ mesuagu̅ unum Mesuagium aut̅, aigentu̅

x̅ px̅ for proximus p̅ omnes Casus. ⁊ donaru̅, &c

y̅ y̅ or yeom̅ for Yeoman.

z̅ viz̅ videlicet, merchandiz̅ Merchandize &c.

Jn.° Lodge Sculp.

Plate 8.

Christian Names Contracted.

Abrus Abrahamus, so Abrii, Abro, Abrum.

Alexr Alexander, so Alexri, Alexro, Alexrum.

Andr Andreas per omnes Casus.

Anthus Anthonius, so Anthi, Antho, Anthum.

Baptta Baptista, Baptto, Baptistæ &c.

Barthus, Bartholomeus, so Barthi, Bartho, Barthum.

Benjaminum Benjaminus per omnes Casus.

Benedictus, Benedti, Benedto, &c

Christophorus, Christophorus, Christofori, Christoforo, &c

David David per omnes Casus &c so of other Hebrew Names.

Edus Edmundus, so Edri Edo Edum.

Edrus Edwardus Edri, Edro, Edrum.

Elizabeth Elizabetha in Omnibus

Franciscus, Franciscus Franci Franco Francum.

Galfrus Galfridus Galfri Galfro, Galfrum.

Gilbertus Gilbertus Gilbri &c

Godfrus Godfridus. Godfri Godfro, &c

Humphrus or Humfrus Humfridus &c

Jn. Lodge sculp.

Plate 9.

Christian Names continued

Johes, Johannes, so Johis John, Johem.

michis, Michaelis, so michn, michem.

Nichus, Nichalaus, so Nichn, Nicho, Nichum.

Phus, Philippus, so Phn, Pho, Phum.

Ricus, Ricardus, so Ricn Rico Ricm.

Robtus, Robertus, so Robtn, Robto, Robtum.

Otophus, Stephanus, so Otophn, Otopho. &c

Waltus, Walterus, so Waltn, Walto. &c

Willus Gulielmus or Willielmus, Willn Willo. &c

Wilsus Wilfridus, so Wilsdn Wilsdo, Wilsum. ~

Sett Court Hand.

Elizabeth dei gra Angl ffiant & hibnie ~
Regina fidei defensor &c Omnibz ad quos
psentes hre nre pnoerint Saltm Sciatis
qd Robtus Sonnington in Cur nra coram
Justic nris apud Westm nnplitant Robtum
Hanmerton et Margeriam uxm eius de &c

Jn. Lodge sculp.

plate 10.

A.) Words comonly contracted in Old Charters, &c

Abbia, Abbatia &c. Ads, Ad sectam.
Aiarum, animarum. Als, alias, Archus Archangelus.
Archiepiscopus, Archiepiscopus. Apposit, appositus. &c.
Ar Armiger Assess, assessatus. Assign, assignatus.
Assisa assisa. Assid, assidunt &c.
Attorn, Attornatus &c. Atting, attingunt &c

B

Balliva, Balliva, Ballivus, Ballivum.
Bar, Baronettus. Bill Billa, Bon, bonus &c.
Btus beatus, Btus, Bto, Bto, Btum.
Bre or Bre, breve, Bris, Bris, Brie, Brum, Bribz.

C.

Clericus, Clericus, Clerico, Clericum, Clericorum.
Clm, Clausum. Cls, Clo, Clis.
Comis communis, Com, Comm, Comos, Comibz.
Comptum, computum, Comp, Comp Comp
Cons, consideratum. Crm, crastinum, Cr, &c
Cur Curia, per omnes Casus.

J. Lodge sculp.

Plate II.

Words comonly contracted in Old Charters &c, continued

D.

Dnus Dominus, dnr, dno, dnm dnorz.

Dctus or dtus, dictus, dtr, dto, dtum, dtorz, dta.

Dobtum, debitum, dobr, dobo, doborz, dobis.

Doftus defectus doftu, defectum.

Diltus dilectus, diltr, dilto, diltum.

Dnico, Dominico bjam dnicalom.

E

Ecclia, Ecclesia, Efftus Effectus. &c

Eid eidem, Exaiatm examinatur.

Extpoitus extrapositus Exot Executor & Executio.

F

ftus, factus &c. flis falsus, food feodum.

fris fratris, fromr, fro, fros, fruum, fribz.

G.

Gamis, Gavisus Gon, Generosus.

Gonalz generalis gtis gratis.

Gia gratia guo grave

H.

J. Lodge sculp.

plate 12.

Words comonly contracted in Old Charters &c. continued.

habeas, habeas, hob hons, hont, hond hois, huit.
hoios, homines, hois. hundon hujusmodi.

I

Ibm ibidem, ipse ipse, incrementum
Imppetuum vel imppetuum imperpetuum.
Ingressus ingressus, instantia instantia.
Iur Iurator. Iustit, Iusticiarius.

L.

Lat, latitat, legalis or legalis, legalis &c.
Libe, libere libtas, littime, legittime.
Lra litera, lre, lra, lras, lris.

M.

Mra miserecordia, & pdt dofi in mra &c
Min minime millimo millesimo magr magister
Mar or Marest Mareschallus, Mareschalsie.
Middx Middlesex. mis, misis &c
Manerium Manerium btm ptem manerium.

N tertiam partem Manerium

Narr, narratio. Natalis natalis Nob nobis

J. Lodge sculp.

plate 13.

Words comonly contracted in Old Charters &c, continued

[illegible], noster, [illegible], [illegible], [illegible], [illegible], [illegible].
[illegible] nomen, [illegible] nominis [illegible] nomine.
[illegible] nominatur, [illegible], [illegible], nuper, nunquam,

O.

[illegible], or [illegible] omnes. [illegible], [illegible] [illegible], [illegible].
[illegible], omnium, [illegible]. [illegible] [illegible], Omnino.
[illegible] omnimodum, [illegible], omittas &c.

P.

[illegible] perpetuum [illegible] pertinentijs &c.
[illegible] patris [illegible] parliamentum &c.
[illegible], [illegible], patria, patriam. [illegible], predictus,
[illegible] preteritus, [illegible] placitum [illegible] &c
[illegible] proximus, [illegible] postea [illegible] proprius &c
[illegible] propter, [illegible] [illegible], plegij de prosequendo,
[illegible] [illegible] suo, ponit loco suo, [illegible], proximus &c.

Q.

[illegible] Querens, [illegible] querela,

R

[illegible], ad recognoscendum &c.

J. Lodge sculp.

Plate 14

Words comonly contracted in Old Charters &c continued.

Respectus Respectus, respons, responsum.
Rectoria Rectoria Regni, Regni, Rotulo, Rotulo,
Ratione Ratione, Rationabilis, Rationabilis &c

S

Sabbathi, Sabbathi, Sacramentum Sacramentum &c
Salutem, Salutem vir middy salutem &c
Sanctus, Sancti Sanctorum, Sanctus, Sancti Sanctorum
Secundus Secundus, Scotia, Scotia,
Scaccarium, Scaccarium, the Exchequer
Simile, simile, similis similis similitudinem similia similibus.
Scilicet or ff for Scilicet supradictus, supradictus
Specificatum specificatus &c
Summonitus, summonitus, summonitus ad respondendum
Suppositus suppositus Specialis, Specialis.
Spiritualis, Spiritualis &c.

T

Tale, tale, titulus, titulus, titulus, tituli.
Tenementum tenementum tenementi &c
for Teste in Writs as Robto Raymond &c

T. Lodge sculp.

Plate 15.

Words comonly contracted in old Charters &c continued

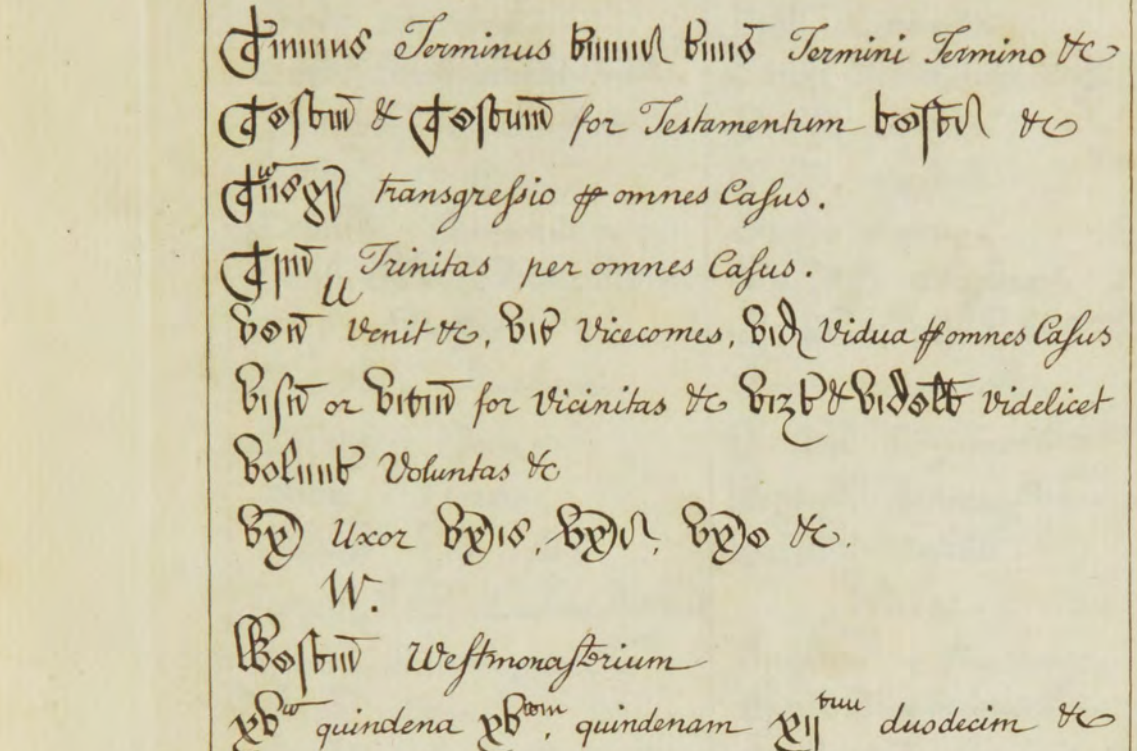

Specimen of a Hand usee in H. 4 & 5. ths Reigns.

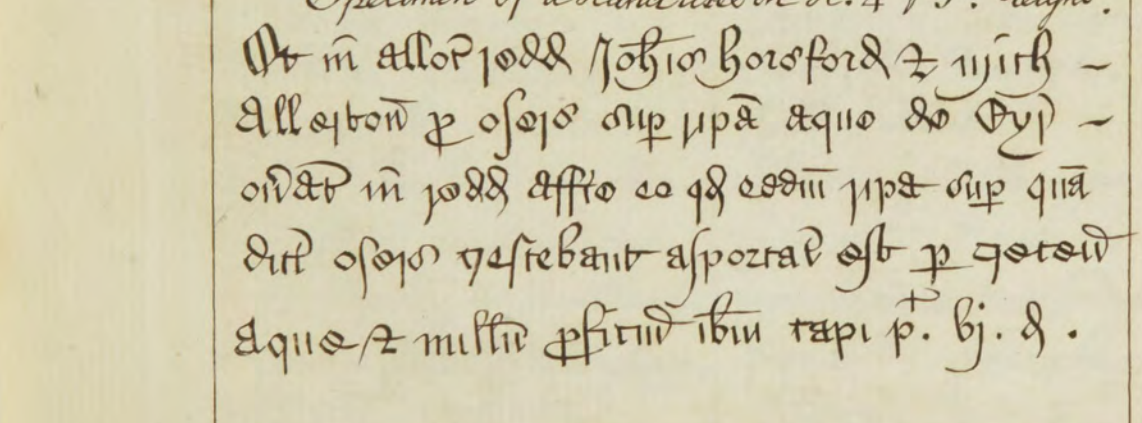

J. Lodge Sculp.

Plate 16.

The Counties of England & Wales will be found thus Written.

Bedf, Bedford.
Berk, Berks, Berks, Bucks.
Cambr, Cambridge.
Ches, Chester.
Corn, Cornwall.
Derb, Derby, Devon.
Dors, Dorset.
Dunel Durham.
Essex Essex.
Ebor York.
Glouc Gloucester.
Here, Here, Hereford, Hertford.
Hunt, Huntingdon.
Kent, Kent.
Lanc, Lancaster.
Leic Leicester.
Linc Lincoln.
Midd Middlesex.
Monmouth Monmouth.
Norf or Nor, Norfolk.
Northt Northampton.
Northumb Northumberland.
Not or Nottingh Nottingham.
Oxon Oxford.
Rutl, Rutland.
Salop, Sond, Salop, Somset.
Staff, Stafford.
Suff, Suffolk.
Surry, Surry.
Sussex Sussex.
Sou or Southt, Southton.
Warr Warwick.
Westm, Westmorland.
Worc, Worcester.
Wilts, Wilts.

Wales.

Anglesey, Anglesey.
Brec Brecnock.
Cardig Cardigan.
Carm, Carmarthen.
Carn, Carnarvon.
Denbigh, Denbigh.
Flint, Flint.
Glamorg, Glamorgan
Merioneth, Merioneth
Montgomry, Montgomry
Pembroke, Pembroke
Radnor, Radnor.

T. Lodge Sculp.

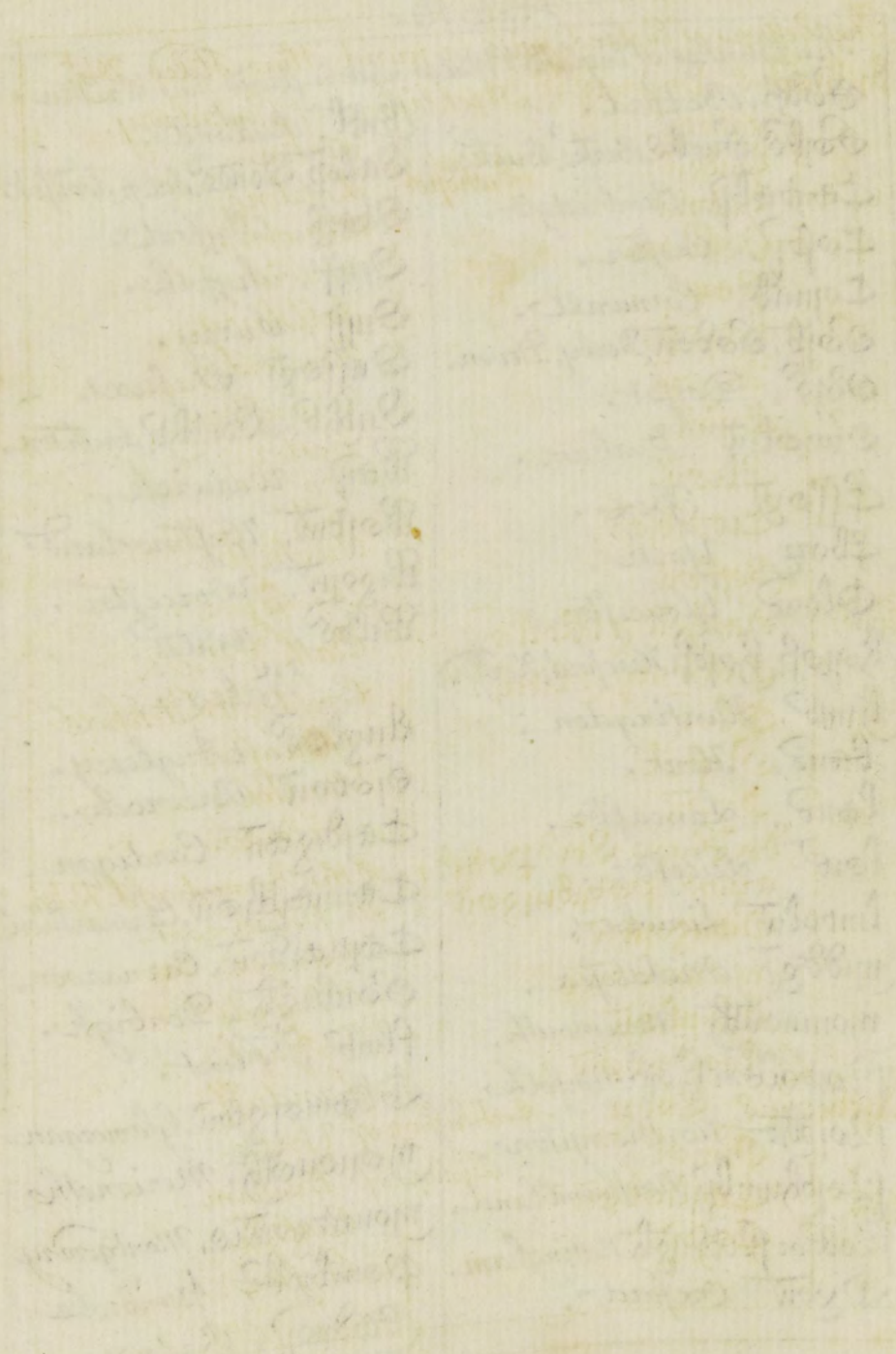

Plate 17.

The Bishops of England will be found thus Stiled Viz.t

Archiepus Cantuar		Archbishop of Canterbury.	
Epus	Winton.		Winton.
	London.	Bishop of	London.
	Lincoln.		Lincoln.
	Norwich.		Norwich.
	Sarr.		Salisbury.
	Hereford.		Hereford.
	Worcester.		Worcester.
	Exon.		Exeter.
	Elien.		Ely.
	Chichester.		Chichester.
	Roffen.		Rochester.
	Bathon & Wellen.		Bath & Wells.
	Coventry & Litch.		Coventry & Litchfield
	Glou.		Gloucester.
	Bristol.		Bristol.
	Oxon		Oxford.
	de Burgo Sti Petri alias Petriburgen		of the Borough of St. Peter ads. peterborow.
	Bangoran.		Bangor.
	Menevon.		St. Davids.
	Asaphen.		St. Asaph.
	Landaven		Landaff.
Archiepus Ebor.		Archbishop of York.	
Epus	Dunelm	Bishop of	Durham.
	Carliolen		Carlisle.
	Cestr		Chester.

Plate 18.

A. A general Alphabet of the Old Law Hands.

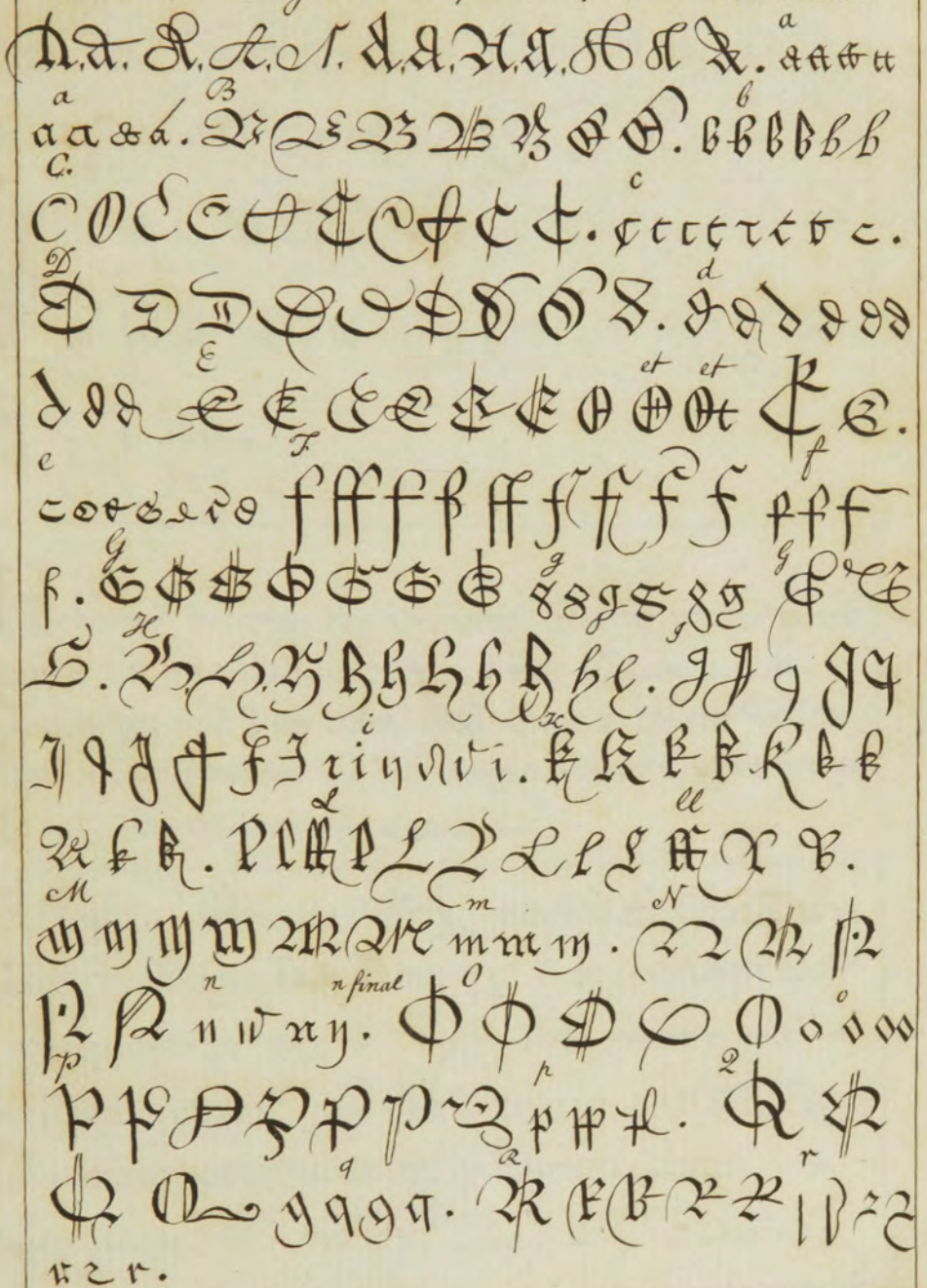

Plate 19.

The general Alphabet continued.

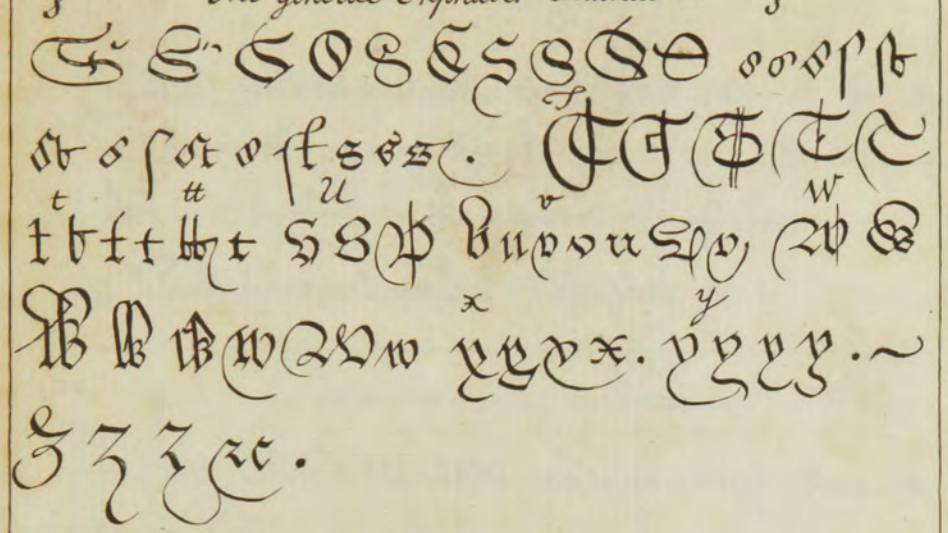

Robertus dei gratia Rex Scottorum Omnibus probis hominibus totius terre suo salutem Sciatis nos quandam cartam factam per nos dum eiamus Sen Scotis Alano Valbedio fideli nostro de mandato nostro inspectam et diligenter examinatam etc. Anno Regni nostri Secundo.

Alleiton // Compot Rog maisthath proporti ibm A festo Sti michis Anno pp henry quarti post conquestum septo usque idem festum Sti michis extunc pxi sequn Anno eiusdem Regis Septimo computatum per unum Annum integrum. 6th & 7th Hen: 4th // 2d & 3d H. 5th

Plate 20.

running Court hand.

This Indenture made the thyrtie daye of Januarye in the nynth yere of the Reigne of our Sowaigne ladye Elizabeth by the grace of god of Englande Fraunce & Irland Queene defendor of the faith &c.

The following Hand much used in Q. Eliz.ths Reign

This Indenture made thirtenth day of November in the Three and fortith yeare of the raigne of our sowaigne Ladye Elizabeth by the grace of god Queene of England &c.

The Sett Hand formerly used in the Comon Pleas.

Comes ss. Pr Anthonio Youngo gd mfto & cmo dilcono reddat Hugoni Smythsonno Armigo vnu mesuagiu vnu pomariu vnu Gardinu quinquaginta acr tre quinque acr pcti viginti acr pasture et vndecim solidat &c.

Jno. Lodge sculp.

AN APPENDIX:

CONTAINING,

The ancient Names of Places in Great Britain and Ireland, collected from Cæſar's Commentaries, Matthew Paris, Lambard, Spelman, Camden, Dugdale, Hector Boëthius, Buchanan, Archbiſhop Uſher, and other ancient Hiſtorians. And alſo an Alphabetical Table of ancient Surnames. Very neceſſary for the Uſe of all young STUDENTS, and others, who may have occaſion to converſe with old *Records*, *Deeds*, or *Charters*.

UNIVERSITY

APPENDIX.

Note. The Places in Scotland are marked N. B. thoſe in Ireland are marked Ir.

A.

ABALLABA, Aballiaba, Applebera vel Applebeia, } Apulby or Appleby, in Weſtmorland.

Abbandunum, Abbendoma, Abendonia, Abindonia, } Abingdon, in Berkſhire, formerly called SEWSHAM.

Abbas æſtuarium, Abum, } The River Humber in Yorkſhire.

Aberconovium, See Conovium.

Aberdona, Aberdonia vel Dœvana, } Aberdeen in N. B.

Aberdora, Aberdura, } Aberdore, & Aberdour, } in N. B.

Abergehnium vel Gobannium, } Abergavenny, in Monmouthſhire.

Ablato Bulgio, Bulneſſe or Bolneſs, in Cumberland.

Abone, Abonis, } Avington or Aventon, in Glouceſterſhire.

Aboya, Aboy in Ireland.

Abrenethæum,	Abernethy, in N. B.
Abrevicum,	Berwick upon Tweed.
Achadia,	Auvagdoune, in Ir.
Achelanda,	Biſhops Aukland, in the Biſhoprick of Durham.
Achilia,	Akil, in Ir.
Adelingia,	Athelney, in Somerſetſhire.
Ad-Anſam vel Othona,	Ithancheſter, alſo Cogſhall, in Eſſex.
Ad-Lapidem,	Stoneham, in Hampſhire, near Redbridge.
Ad-Murum,	Waltown,
Ad-Pontem,	Pawntown, in Lincolnſhire.
Ad-Portum Dubris,	See Doris.
Ad-Portum Rutupas,	See Rhitubi Portus.
Ad-Taum,	Taiſborough, in Norfolk.
Adros vel Andros vel Andrium Edri,	Bardſey Iſland, betwixt Wales and Ireland.
Adurni Portus,	Ederington, in Suffolk.
Ædudæ,	The Iſles of Hebrides, to the Weſt of Scotland.
Sancti Ægidii ad Portam Membris Captorum,	St. Giles, Cripplegate.
Æliani Porta,	An old Town near Hadrian's Wall, in N. B.
Ætona vel Ætonia,	Eaton in Berkſhire, near Windſor.
Afena, Agelocum,	See Segelocum.
Agamerium,	Agamer, in Ir.
Ager Maridunenſis,	Carmarthenſhire.
Agmundiſhamum,	Agmundiſham or Amerſham, in Buckinghamſhire.

Albana,

Albana,	See Caledonia.
Alana,	Allaway, in N. B.
Alannius,	The River Avon, in Wiltſhire.
Alaunicus Portus,	Milford Haven.
Alaunicus Pons, Alaunodunum, Alaunus Flu. vel	Maidenhead, in Berkſhire; called Maidenhuthe, or Maidenhithe, in the Court Rolls of the Manor of Bray.
Alanus,	The River Alne, in Northumberland.
Albion, Alvion, Pridania, Britannia, Pritanniæ, Brithania, Brutania, Pritania, Samothea,	Great Britain.
Sancti Albani in Vico Ligneo,	St. Alban's, Wood-ſtreet, London.
Album Monaſterium,	Whitchurch, in Shropſhire.
Alata Caſtra, Alatum Caſtrum, Caſtrum Puellarum, Edenburgus, Edenburgum, Dunedinum vel L'Iſle,	Edinburgh, and Edinburgh Caſtle.
Alectem, Alectum, Deidonum, Taodunum,	Dundee, in N. B.
Alenus Flu.	The River Alen in Dorſetſhire, another in Denbighſhire, alſo the River Alne in Warwickſhire.
Alion, Alione, Alone,	Lancaſter, alſo Whitby Caſtle in Cumberland.

Alone

Alone Flu.	The River Alon, in Northumberland.
De Alto Pecco,	The Caſtle in the Peak, Derbyſhire.
Amboglanna vel Ambegianna,	Ambleſide, in Weſtmorland.
Ambroſia, Ambroſii Burgus, Ambroſii Mons,	Ameſbury, in Wilts.
Amœniſſima, Montana de Balſham,	Gogmagog Hills near Cambridge.
Ancalites,	The Hundred of Henley, in Oxfordſhire.
Anderida, Noviodunum,	Newenden upon the Rother, in Kent.
Andevera, Andovera,	Andover, in Hantſhire.
Andreapolis,	See Fanum Reguli.
Sancti Andreæ ſub Malo cereali,	St. Andrew's, Underſhaft, London.
Sancti Andreæ ad Veſtiarum,	St. Andrew's, Wardrobe, London.
Sanctæ Annæ intra Portam Alneam,	St. Ann's, Alderſgate, London.
Sanctæ Annæ nigrorum Monachorum,	St. Ann's, Blackfryers, London.
Angleſega, Mona,	Angleſey.
Anguillaria Inſula,	The Iſle of Ely.
Anguillarianum, Monaſterium, Helienſe Cœnobium,	The City of Ely.
Ælienſis or Elienſis,	Of Ely.
Anguſia,	Angus, in N. B.

Anſoba,

Anſoba, Auſoba,	Galway Bay, alſo Lough Corbes, Ireland.
Antiveſtæum,	The Land's End.
Apiacum,	Pap Caſtle, in Cumberland.
Aqua Rubra,	See Durocobrivæ.
Aquæ Calidæ, Aqua Solis, Akemanceſter vel Badiza, Balnea, Batha, Bathonia,	City of Bath, in Somerſetſhire.
Aquædon,	Eidure, commonly called Eatoun.
Aquædunenſis Saltus,	Waterdon.
Aquævadenſis Pons,	Eiford.
Aquædunum,	Aieton.
Aquilædunum,	Hoxten, inſtead of Eagleſtown.
Arbeia,	Ireby, in Cumberland.
Archelandria,	Aukland, in Durham.
Arclovium,	Arclo,
Ardraeum,	Ardee, in Ireland.
Ardraicum,	Ardragh,
Argadia, Argathelia, Ardgathel vel Earraghaoidheal,	The Hill of Gathel, now called Argyll, in N. B.
Argita,	Swilley Lake, in Ireland.
Ariconium,	Kencheſter, near Hereford.
Armacha, Ardmacha, Magh-ard,	Ardmagh or Armagh, in Ireland.
Armanothia,	Armanoth, in N. B.

Arundelia,
Arundellum,
Aruntina Vallis, } Arundel, in Suſſex.

Arundinis Vadum, Redbridge, in Hantſhire.

Arunus Flu. The River Aron, in Suſſex.

Arvonica, Carnarvonſhire.

Arus Flu. The River Are, in Yorkſhire.

Aſaphenſis Epiſcopatus, The Biſhoprick of St. Aſaph.

Athanaton,
Athanatos, } See Tanathos.

Atheſis Flu. See Teſa.

Atholia, Athol, in N. B.

Athra, Athern, in Ir.

Attrebati, Berkſhire men.

Aula vel
Villa Antiqua, } Alberry, in Herefordſhire.

Aurea Vallis, Golden Vale, in Hertfordſhire.

Auſona vel
Antona,
Autona vel
Aufona, } The River *Nine*, or *Nen*, in Northamptonſhire.

Avalonia, Glaſtenbury, in Somerſetſhire.

Ave, Avinus, River Avon or Avin, in N. B.

Auguſta,
Trinobantum, } See Londinenſe oppidum.

Auterii, People of Atterith, Atheury, or Athy, in Ireland.

Avena Flu. Avon, in Wiltſhire.

Avona Flu.	The River Avon, that runs by Malmeſbury, Bradford, Bath, Briſtol. The River Nen, that runs through Northampton, by Oundle, Peterborough, and into the Sea near Lynn. The Avon, that flows by Ameſbury, Saliſbury, and ſo into Dorſetſhire. The Waveney, that divides Norfolk and Suffolk, runs by Bungay, corruptly ſo called for Avoney. The Avon, riſing not far from Naſeby in Northamptonſhire, runs by Warwick, Stratford, Eveſham, and into the Severn at Tewkeſbury.
Avona,	Bungay, in Norfolk.
Avona, Avondunum,	Hampton-Court according to Leland, alſo Southampton.
Avonæ Vallis,	Avondale or Oundle, in Northamptonſhire.
Avonii palatium,	Wincheſter-Houſe, Southwark.
Axelodunum,	Hexam, in the Biſhoprick of Durham.
Hanguſtaldenſis,	Of Hexam.

B.

BAchelaganæ Sylvæ, Bagiloganæ,	Bagley.
Badiza, Balnea, Batha, Bathonia,	See Aquæ Calidæ.
Badonicus Mons,	Bannes-down, a Hill over a little Village near Bath called Bathſtone.

Bainardi Caſtellum, Baynard's Caſtle, London.
Bainus Pons, Bainbridge, in Yorkſhire.
Banatia, Banſey or Bean Caſtle, in N. B.
Bannavenna, Bannaventa, Bennaventa, } See Northantonia and Iſannavantia.
Banus Flu. The River Ban, in Lincolnſhire.
Bana Inſula, An Iſland, about three miles from the River Taf in Glamorganſhire.
Bardunus, A River near Norwich in Norfolk.
Sancti Bartholomæi pone periſtylium, St. Bartholomew, near the Exchange, London.
Barvicus, Barwicus, Berwicus, Borcovium, Borcovius, Borcovicus, } See Abrevicum.
Baſenga, Baſingum, } Baſing, in Hampſhire.
Baterſega, Batterſey, in Surrey.
Batilfordia, Dunum Manapia, } See Waterfordia.
Bebba, Bamborough.
Bedfordia, Bedefordia, Budeforda, } Bedford.
Belgæ Somerſeti, The Inhabitants of Somerſet, Wilts, and Hantſhire.
Belerium prom. vel Bolerium prom. } See Antiveſtæum.

Bellinus

Bellinus Sinus,	Billingſgate.
Beliſama,	Rebel River, or Rhibelmouth, in Lancaſhire.
Bellelanda,	Biland, in Yorkſhire.
Bello-clivum, Bello-deſertum, Bellus Locus,	Beldeſert, or Beaudeſert, in Warwickſhire.
Bello ſitum vel Iſidis vadum,	See Oxenforda.
Sanctus Benedictus in Graminoſo Vico,	St. Bennet, Grace-church-ſtreet, London.
Bennones vel Vennones,	Cleybrook, in Leiceſterſhire.
Bearrokſcira, Berceia, Berkeria, Bercheria,	Berkſhire.
Berchenſis, Beruchenſis,	Of or belonging to Berkſhire.
Berechingum,	Barking, in Eſſex.
Berclea, Bercheleia,	Berkley, in Glouceſterſhire.
Berigonium,	Bargenny, and a Creek there, in N. B.
Bermundi Inſula,	Bermondſey, in Surrey.
Bernardi Caſtellum,	Bernard Caſtle, in the Biſhoprick of Durham.
Bernicia,	Was a Province reaching from the River Tees to Edinborough Frith, in N. B.
Beverlea,	Beverley, in Yorkſhire.
Beverlacenſis,	Of or belonging to Beverley.
Berubium,	Urdhead, a Promontory in N. B.

Bibrocaſſi, Bibroci, } The Hundred of Bray, in Yorkſhire.

Bimonium Vinocium, Brinonium Vinovia, Binonium, Binovia, Binovium, } Bincheſter, in the Biſhoprick of Durham.

Biſhamum, Buſtelli Domus, } Buſtleham, or Biſham, in Berkſhire.

Blacamora, { Blackmore, part of the North Riding of Yorkſhire.

Bladinæ Montes, Mountains of Oſſory, in Ireland.

Bladunum, See Maidulphi Curia.

Blancaforda, Blandford, in Dorſetſhire.

Blancum Caſtrum, Blane Caſtle, in Monmouthſhire.

Blatum Bulgium, Ablato Bulgio, } Bulneſſe, or Bolneſſe, in Cumberland.

Bleſtium, Old Town, in Herefordſhire.

Boanda, Boandus, Buvindus, } The River Boyn, in Ir. Made remarkable by King William's croſſing it, and defeating the forces of James the Second.

Boccinum, Buckinghamia, } Buckingham, and Buckenham.

Buckingenſis, Of Buckingham.

Bodiamum, Bodiam, in Suſſex.

Bodotria, Edinborough Frith.

Boduni, See Dobuni.

Boghania vel Buchania, } Buqueham, in N. B.

Bonium

Bonium ſeu Bovium,	Boverton, or Cowbridge, in Glamorganſhire; alſo Bangor, or Banchor, in Flintſhire.
Boræum prom.	St. Ellen's Cape.
Boſphorus picticus,	Pithland Firth, in N. B.
Botelega,	Bouley, near Oxford.
Sancti Botolphi Alneæ portæ,	St. Botolph, Alderſgate, London.
Sancti Botolphi ad portam Belini,	St. Botolph, Billingſgate, London.
Sancti Botolphi ad Veterem portam,	St. Botolph, Aldgate, London.
Sancti Botolphi ad Epiſcopi portam,	St. Botolph, Biſhopſgate, London.
Bovium,	Boverton, in Brecknockſhire.
Boxleia,	Boxley, in Kent.
Braboniacum, Brocavo, Brocavum, Broconiacum, Brovonacis, Brovonacum,	Brougham, in Weſtmorland.
Bracchium,	Burgh, in Yorkſhire.
Brachilega,	Brackley, in Northamptonſhire.
Bramptonia,	Brampton, near Huntington.
Brannodunum Portus,	Brancheſter, in Norfolk.
Brannogenium, Branovium, Branoricum, Branconium, Brannovium,	The City of Worceſter.

Brechinia,

Brechinia,	Brecknock.
Bremenium, Bramenium,	Rocheſter, in Northumberland.
Brementonacum,	Overborow, in Lancaſhire.
Brementuracum,	Brampton, in Cumberland.
Brentæ Vadus,	Brentford, in Middleſex.
Brigantes, Brigæ,	Inhabitants of Yorkſhire, Lancaſhire, Biſhoprick of Durham, Weſtmorland, and Cumberland. Alſo of Waterford and Kilkenny in Ir.
Brigantium,	See Eboracum.
Brige vel Brage,	Broughton, in Hantſhire.
Brigus vel Birgus,	Barrow River, in Ir.
Briſtolia, Briſtolium, Briſtowa,	The City of Briſtol.
Briſtolienſis vel Briſtowenſis,	Of Briſtol or Briſtow.
Britanni, Britones,	People of Britain.
Britannicus portus, Calliſia, Iccius portus,	Calais, in France.
Britanodunum,	Dunbriton, in N. B.
Bromfelda,	Bromfeld, in Denbighſhire.
Bucoſtenum,	Buxton, in Derbyſhire.
Bullæum Silurum,	Buelth, in Denbighſhire.
Burrium,	The Town of Uſke, in Monmouthſhire.

C.

CACARIA vel Calcaria,	Tadcaſter or Helcaſter, in Yorkſhire.
Calatum,	
Caermardinia,	Carmarthen, in Wales.
Carmarthinia,	
Caerperis,	Portcheſter.
Caerſeverus,	See Mons Arenoſus.
Caer Lincoit,	See Lincolnea.
Cæſaria,	Jerſey Iſle.
Cæſaro-magus,	Burgſted, alſo Burntwood or Brentwood, in Eſſex.
Calacum,	Overborow in Lancaſhire, alſo Whealp
Calagum,	Caſtle in Cumberland.
Calabrium Nemus,	The Foreſt of Galtres, in Yorkſhire.
Calderus Flu.	The River Calder, in Yorkſhire.
Caledonia,	Scotland.
Caledonius Oceanus,	The Scottiſh Sea.
Caledonii,	Thoſe that inhabited on both Sides of Mount Grampius, in N. B.
Caleva vel	See Gallena.
Calena,	
Calna,	Calne, in Wiltſhire.
Calonia,	Coldingham.
Camaletum,	Camalet Caſtle.

Camalodunum,

Camalodunum, Camoladunum, Camolodunum, Camoludunum, Camudolanum, Camulodunum, Mealdunum, vel Colonia Victricenſis,	Maldon, in Eſſex, according to Camden; but, according to others, *Colcheſter*.
Cambium Regale, Burſa, Excambium Regium, Periſtylium,	The Royal Exchange, London.
Cambodunum, Camulodunum,	Almondbury, or the Ruins near Almonbury, in Yorkſhire.
Camboricum,	Grandcheſter.
Camboritum, Camboricum, Cantabrigia,	Cambridge.
Cambretonium, Cambretovium, Comvetronum,	Breton Spring, or a place near it, in Suffolk.
Cambria,	See Wallia.
Campus Altus,	Hatfield or Hautfield, in Hertfordſhire.
Campordunum,	See Cambodunum.
Campus Novo Forenſis,	Newmarket Heath.
Candalia, Concangium,	Kendal and Kendal Barony, in Weſtmorland.
Candida Caſa,	Whiteherne, in N. B.
Canganum, Canganorum,	See Ganganorum.

Canonium,

Canonium, Canonden, in Eſſex; alſo Chelmsford, Chensford, or Chenford, in the ſame County.

Cantuaritæ, Kentiſh Saxons.

Cantia, Cantium, Kent.

Cantium promontorium, The North Foreland.

Cantæ, The People of Roſs, in N. B.

Cantuaria, Canterbury City.

Cantuarenſis, Of Canterbury.

Capræ Caput, See Gabroſentum.

Carboriarius Callis, Coleſhill, in Flintſhire.

Carcaria, Aberford.

Carricta, Carrick, in N. B.

Carleolum, See Lucopibia.

Cardigania, Cardigan, Carnarvonia, Carnarvon, in Wales.

Carenii, Inhabitants of Cathenſis, in N. B. according to Camden. Ortelius places them more Northward than the Carnonacæ on the Weſt Side of N. B.

Carnonacæ, Canovaci, The People of Lenox, or thoſe who inhabited beyond the River Longas, on the Weſt Side of N. B.

Carphillis, A famous Caſtle, ſuppoſed to have been built by the Romans, in Glamorganſhire.

Caſſi, Caſſii, The Hundred of Cayſhow, in Hertfordſhire.

Caſſilenſis, Of Caſhel, in Ir.

Caſſiterides, The Iſlands of Sylly.

Caſeivelauni oppidum,	See Verolamium.
Caſtra Alata,	See Alata Caſtra, &c.
Caſtra exploratorum,	Burgh, on the Sands in Cumberland.
Caſtrum de Vies, Diviſæ, Caſtrodunum,	The Devizes, in Wiltſhire.
Caſtrum Oſcæ,	See Burrium.
Contaracta Flu. vel Cataracta,	The River Swale, in Richmondſhire.
Cataracta, Cataractonium, Cataractuarium,	Catarick Bridge.
Cataractorum,	Allerton, in Yorkſhire.
Catini,	The People of Cathneſs, in N. B.
Cattidudani, Cattitudani, Catticuclani, Cathieludani, Cathrieludani, Cattuellani,	The People of Buckingham, Bedford, and Hertfordſhire.
Cattieuchlani,	Cathneſs, in N. B.
Cathania,	Aſſenden, or Aſpenden, in Hertfordſhire.
Caverna Viperina,	
Cauci, Chauci, Eblani, Iberi, Iverni, Simeni, Uterni,	The People of Ireland.

Cerda,

Cerda, Selgovarum, } Dumfries, in N. B.

Ceſtria, Cheſtria, Cheſtrum, } Cheſter City, or Weſtcheſter.

Cirenceſtria, Corinium, } Circeſter, or Cirenceſter, in Glouceſterſhire.

Clara vel Claria, } County of Clare, in Ireland.

Cavoda, Cawood, in Yorkſhire.

Cauna, See Covennos.

Cauſennæ, Cauſennis, } See Gauſennæ.

Cavum Deiram, Cavæ Diræ, } Holderneſs, in Yorkſhire.

Ceangi & Cangi, { People about Cheſhire, according to Camden.

Celnius, { Suppoſed to be the River Keillan; it riſes below Mount Grampius in N. B. and falls into the German Ocean.

Cenimaghi, See Iceni.

Cenion, Cemo, } Flu. The River by Tregony in Cornwall.

Centum fontes, Hundreds-kelde.

Cerdici vadum, Chardford, in Hantſhire.

Ceretica, Ceretici, } Cardiganſhire.

Cernelienſe cœnobium, Cerne, in Dorſetſhire.

Cerones, Creonii, { The Inhabitants of Aſſinſhire, or Aſherſhire, in N. B. as Camden thinks.

Ceroti Inſula, Certeſia, Cervi Inſula,	Chertſey, in Surrey; or Hartle-pool, in the Biſhoprick of Durham.
Chinegliſhi Caſtrum,	Kenelworth Caſtle.
Cheva,	Kew, in Surrey.
Chirca,	Chirke, in Denbighſhire.
Ciceaſtria, Ciceſtria,	Chicheſter, in Suſſex.
Cilurinum, Cilurnum,	Collerton, or Collerford, in Northumberland.
Clamoventa, Clanoventa,	See Glannibanta.
Clara-fontanus, Clarus fons,	Shirburn, in Dorſetſhire.
Claudia, Claudioceſtria, Clevum vel Glevum,	See Glavorna.
Clauſentum, Hamptuna, Southamptonia, Triſanton, Triſantonis portus,	Southampton Town, in Hantſhire.
Cluanania,	Clonmel, in Ireland.
Clonenſis Epiſcopatus,	The Biſhoprick of Clonmel.
Cluida,	The River Cluid, in Denbighſhire.
Coccium vel Goccium,	Ribblecheſter, in Lancaſhire.
Cocarus, Cokarus,	The River Coke in Yorkſhire, and Cocar in Lancaſhire.

Colonia,

Colonia, Coludi, Coldania,	Coldingham, in N. B.
Colceſtria, Colonia,	Colcheſter, in Eſſex.
Colunum Pontes,	Colunbrooke, or Colebrook, in Middleſex.
Conacta, Connatchtia,	The Province of Connaught, in Ir.
Conallea,	Tirconnell, in Ir.
Connaria, Conneria,	Connor, in Ir.
Concangium,	The Barony of Kendale.
Concani,	The People of Munſter, in Ir.
Condate,	Congleton, in Cheſhire.
Condercum,	Cheſter upon the Street, in the Biſhoprick of Durham.
Cæſaro Magus, Canonium,	Chelmsford, in Eſſex.
Canovium,	Caerhead upon Conway, in Caernarvonſhire.
Conovium, Conovius vel Novius,	The River Conway, that divides Carnarvonſhire from Denbighſhire; alſo the Town of Conway or Aberconway.
Convennon, Convennos Inſula,	Convey Iſland, at the mouth of the River Thames, in Eſſex.
Conventria, Coventria,	Coventry City, in Warwickſhire.
Coqueda Inſula,	The Iſle of Coquet, on the Coaſt of Northumberland.
Coqueda, Coquedus,	Coquet River, in Northumberland.

Corcagia, Corragia, — The City of Cork.

Coria vel
Corta Damniorum, — Camelot, in N. B.

Coria, Corſtopilti,
Corſtopilum,
Corſtopitum,
Curia,
Curia Ottadinorum, — Corebridge upon Tyne, according to Talbot; Morpit, in Northumberland, as Camden; Curebridge, by H. Huntingdon; and Corebridge, by Hoveden.

Corinea, Cornubia,
Cornwallia,
Occidua Wallia, — Cornwall.

Corinium, — Cirenceſter, in Glouceſterſhire, according to Camden.

Corinus Flu. — The River Churne, that runs by Cirenceſter.

Coritani vel
Coritavi, — People of Northampton, Leiceſter, Rutland, Derby, and Nottinghamſhires.

Cornavii vel
Cornabii, — Inhabitants of Warwick, Worceſter, Stafford, Shropſhire, and Cheſhire.

Cornabii, Corabui,
Logi, — The People of Strathnavern, in N. B.

Cornutum Monaſterium, — Horn-church, in Eſſex.

Cotteſwoldia, — Cotſwold, in Glouceſterſhire.

Covi Berchilega vel
Burchelega, — Coverley, in Glouceſterſhire.

Cranburna,
Craneburgum,
Burginatium, — Cranborn, in Dorſetſhire; or Conenburgh, in Cleveland.

Cravena, — Craven, in Yorkſhire.

Crecolada vel
Græcolada, — Creeklade, or Creeklode, in Wiltſhire.

Cridea,

Cridea,	Crediton or Kirton, in Devonſhire.
Crococalana, Crocolana,	Ancaſter, in Lincolnſhire.
Crowlandia, Croylandia, Crulandia,	Crowland, in Lincolnſhire.
Crulandenſis,	Of Crowland.
Crux Chariniana,	Charing Croſs.
Cumbria, Cumberlandia,	Cumberland.
Cumbri,	The People of Cumberland.
Cunetio, Marlebrigia,	Marleborow, in Wiltſhire.
Curia Edmundi, Burgus,	See Villa Fauſtini.

D.

DACORUM Clades,	Danes-End, in Hertfordſhire.
Dabrona,	The River Avennon, in Ir.
Damnii,	The People of Cluidſdale, in N. B.
Damnonii, Danmonii, Dumnonii, Dunmonii,	The People of Devonſhire and Cornwall.
Dommucenſis, Domnonienſis,	Of Devonſhire.
Danica Sylva, Danubiæ,	Andredſwald Foreſt, in Suſſex; alſo the Foreſt of Dean, in Glouceſterſhire.
Danmoniorum, Regio, Devonia, Dommonia, Domnonia,	Devonſhire.

Danmoniorum

Danmoniorum promontorium,	The Lizard Point, in Cornwall.
Danum,	Doncaſter, in Yorkſhire.
Danus Flu.	The Dane, in Lincolnſhire; the Dan or Daven, in Cheſhire; the Don or Dun, in Yorkſhire.
Darbia vel Derbia,	The Town of Derby.
Darbienſis, Comitatu-Dorventania,	Derbyſhire.
Darentus Flu.	Darent, or Dart River, in Kent.
Dorventa,	The River Derwent, in Derbyſhire.
Darventia, Darotenſes, Durotriges,	People of Dorſetſhire.
Darvernorum, Darvernum, Dorobrevum, Durobrevis, Durobrevum, Durobrius, Durobrovæ, Duropronis, Duroprovis, Hroſi vel Rheſi Civitas, Roffa, Roibis, Roffi Civitas,	The City of Rocheſter, in Kent.

Darvernum,

Darvernum,	
Dorbernia,	
Dorobellum,	See Cantuaria.
Durovernum,	
Durorvernum,	
Deilocum,	Godſtow, in Oxfordſhire.
Deira,	The part of the Kingdom of the Northumbrians that lay on this ſide of the Tyne.
Deirorum Sylva,	Deer-wald, or Beverley, in Yorkſhire.
Deira Sylva,	Deerhurſt, in Glouceſterſhire.
Dela,	Deal, in Kent.
Delgovitia,	Godmanham, in Yorkſhire.
Delvinia,	Delvin, in Weſtmeath, Ir.
Demetæ,	People of Weſt-Wales.
Dimetæ,	
Demetia,	Weſt-Wales.
Denbighia,	Denbigh, in Denbighſhire.
Derentivadum,	Dartford, in Kent.
Derventio,	Auldby upon Derwent, in Yorkſhire; alſo Darwent River in Yorkſhire, Derbyſhire, and Cumberland.
Derwentio,	
Doroventio,	
Dorventa,	
Deva Flu.	The River Dee, in Cheſhire.
Deva ſeu	
Devana Urbs,	
Deunana,	See Ceſtria.
Duinana,	
Legio XX Victrix,	
Deſmonia,	Deſmond, in Ir.
Dictum,	Diganwey, in Carnarvonſhire.

Divilina, Dublinia, Dublinium, Eblana,	Divilin, Double-Inn, now called Dublin, the capital City of Ireland.
Diviſæ, Diviſio,	See Caſtrum de Vies.
Dobuni, Dotuni,	The People of Glouceſterſhire and Oxfordſhire.
Dorfris, Dubris, Doris,	Dover, in Kent.
Dorceſtria, Dorkceſtria, Dorkeceſtria, Dornſetta, Dunium, Durnium, Durnovaria vel Duruonovaria,	Dorcheſter, in Dorſetſhire.
Dorſetania, Dorſetia, Dura Provincia,	Dorſetſhire.
Dorcinia vel Dorcinni Civitas, Durocaſtrum, Hydropolis,	Dorcheſter, in Oxfordſhire.
Doris Cantiorum, Dorobrina, Dovoria, Dovorria, Doveria, Duris,	See Dorfris.

Doro-

Dorobernia, Dorovernum,	See Cantuaria.
Dorpendunum,	Orpington, in Kent.
Dorus Flu.	The Dor, in Hertfordſhire.
Dovus Flu.	The Dove, in Derbyſhire.
Ducalidonii,	See Scoti.
Dumna,	Fair Iſland.
Dunelmenſis Comitatus,	The County of the Biſhoprick of Durham.
Dunelmia, Dunelmum, Dunelmus, Dunholmus, Dunholmum,	Durham City.
Dunum vel Dunus Sinus,	The Creek at Dunſbey, near Whitbey, in Yorkſhire.
Dunvicus, Dumwicus, alias Felicis oppidum,	Dunmock, alias Flixton, in Suffolk.
Dunum,	Down.
Duri, Duris,	The River Dur, in Ir.
Durobrevis,	An old Town, called Dormancheſter, on the River Nyne in Northamptonſhire.
Durobrivæ,	Dornford, near Walmeford, in Huntingdonſhire.
Durocobrivæ vel Aqua Rubra,	Redburn, in Hertfordſhire.
Durocornovium vel Paſſorum Urbs,	See Cirenceſtria.
Durolenum, Durolevum,	Newington, or Leneham, in Kent.

Durolipons, Durosipons,	Gormanchester, in Huntingdonshire.
Durolitum,	Layton, in Essex.

E.

EAST-SEXENA, Essexia, Est-sexa,	Essex.
Ebodia,	The Isle of Alderney.
Eboracum, Eburacum,	York City.
Eboracensis Ager vel Comitatus,	Of the County of York.
Ebudæ, Incades, Hebrides, Lucades,	Western Isles of N. B.
Ebuda vel Hebuda secunda, Hebuda occidentalior, Leviſſa,	Lewis Island, the largest of the Hebrides.
Sancti Edmundi in Vico Longobardico,	St. Edmund, in Lombard-street.
Edmundi Burgus,	St. Edmonsbury, in Suffolk.
Eilecuriani Vallis, Eilecurium,	The Vale of Aylesbury, in Buckinghamshire.
Eilimenon Gabrantonicorum,	Suerby, or Everby, in Yorkshire.
Eimotus Flu.	The River Eimot, in Cumberland.

Elgotii,

Elgotii, Elgovæ, Selgovæ, — Inhabitants of Lidderdale, Euſdale, Eſkdale, and Annandale, in Scotland.

Elienſis Inſula, — The Iſle of Ely.

Ellandunum, — The old name of Wilton, in Wiltſhire.

Elteſhamum, — Eltham, in Kent.

Eminentior extenſio prom. — Eaſtonneſs, in Suffolk.

Emonia, — Maid Iſle, on the Eaſt of N. B.

Eoveſum, Eveſtamum, — Eveſham, or Eveſholme, in Worceſterſhire.

Epeiacum vel Epiacum, — See Apiacum.

Etocetum, — Uttoxeter, in Staffordſhire, according to Camden.

Epidium, Epidiorum, — The Mul of Cantyre, in N. B. The Iſland that is near Cantyre is likewiſe called Epidium.

Erdini, — People of Fermanagh, in Ir.

Ernulphi Curia, — Einſbury in St. Neots, Huntingdonſhire.

Eubonia, — See Mannia.

Evenlodus Flu. — The River Evenlode, in Oxfordſhire.

Evonium, — Dunſtaphage, in N. B.

Excambium Regium, — See Cambium Regale.

Exa Flu. Iſaca, Iſca, — The River Exe, in Devonſhire.

Exonia, Iſca, Iſca Danmoniorum vel Dunmoniorum, Iſca & Scudum Nunniorum, — Exeter City, in Devonſhire.

F.

FALA Flu.	The River Vale, in Cornwall.
Falenſis portus, Voluba,	Falmouth, in Cornwall.
Fanum Sancti Albani, Villa Albani,	St. Albans, in Hertfordſhire.
Fanum Sancti Johannis,	St. John's Town, in Ir.
Fanum Iltuti,	St. Lantwit, in Glamorganſhire.
Fanum Ivonis Perſiæ,	St. Ives, in Huntingdonſhire.
Fanum Leonis,	Leominſter. See Leonenſe Cœnobium.
Fanum Neoti,	St. Neots, in Huntingdonſhire.
Fanum Reguli,	St. Andrews, in N. B.
Fanum Sancti Stephani,	Kirkby Stephen, in Weſtmorland.
Fauſtini Villa,	St. Edmundſbury, in Suffolk.
Fawenſes,	Inhabitants of Fowey, in Cornwall.
Fibrilega, Fibrolega,	See Beverlea.
Fiſburgingi,	A People in or near Northumberland.
Flintia,	Flint Town.
Flintenſis Comitatus,	Flintſhire.
Fons Amnenſis,	Amwell, in Herefordſhire.
Fons Brigidæ,	Bridewell, in London.
Fons clarus,	Shireburn, in Dorſetſhire.
Fons inter fraxinus,	Aſhwel, in Herefordſhire.
Fontanenſis Eccleſia,	Wells, in Somerſetſhire.

Fretum Britannicum, Fretum Gallicum, Fretum Morinorum, — The Streights of Calais.

Fromus Flu. — The River Frome in Glouceſterſhire, that runs to Briſtol; alſo another in Dorſetſhire.

G.

GAbrantonicorum, Gabrantorucorum, Gabrantovicorum, — See Eilimenon.

Sanctus Gabriel in Vico paluſtri, — St. Gabriel, Fenchurch-ſtreet.

Gabrocentum vel Gabroſentum, — Gatſhead, in the Biſhoprick of Durham, near Newcaſtle.

Gadenii, — Inhabitants of Teifdale, Twedale, Merch, and Lothian, in N. B.

Gadiva, — Aberfraw, in the Iſle of Angleſey.

Galva vel Gallava, — Wallwick, in Northumberland.

Gallutum vel Gallagum, — See Calacum.

Galatum, — See Cacaria.

Gallena, Galeva, — Wallingford, in Berkſhire, on the borders of Oxfordſhire.

Galweia, Gaelwallia, Gallovidia, — Galloway, in N. B.

Gangani, — People of Connaught, in Ir.

Ganganorum, Ganganum, Langanum promontorium, — Lheyne Promontory, in Caernarvonſhire.

Garbanterigum,

Garbanterigum,	Caerlaverock, in N. B.
Garionum, Garrienis Oſtium,	Yarmouth in Norfolk, or rather Burgh Caſtle in Suffolk.
Garrienis vel Gargenus Flu.	Yare River, in Norfolk.
Gauſennæ, Gauſennis,	Brig-caſterton, in Lincolnſhire.
Geldeforda, Guldeforda,	Guildford, in Surry.
Gemini, Genumia,	See Ordevices.
Geſſoriacum,	The Streight between Britain and the Iſle of Wight.
Gevini,	A River in Wales that runs into the River Uſke.
Geviſſi,	People over againſt the Iſle of Wight.
Girvii,	Inhabitants of the Fens.
Glamorgania vel Glamorgantia,	Glamorganſhire.
Glannibanta, Glanoventa,	Wentſbeck, or upon the River Wentſbeck.
Glaſconia, Glaſtonia, Gleſtonia,	See Avallonia.
Glaſtonienſis, Glaſtingenſis,	Of Glaſtenbury.
Glavorna, Gloceſtria, Gloveceaſtria, Glovernia,	Glouceſter.
Glavornenſis provincia, Claudiana provincia,	Glouceſterſhire.

Glenus

Glenus Flu.	The Glen in Northumberland.
Glotta, Clota vel Cluda,	The River Cluyd, in N. B.; alſo an Iſland called Arran, lying in the Bay of Cluyd.
Gobanium,	See Abergennium.
Goderici Caſtrum,	Goodrich Caſtle, in Herefordſhire.
Granta, Grantanus pons,	See Camboritum.
Granta,	Grant River, in Cambridgeſhire, as ſome think.
Grampius mons,	Grantzbain, a crooked Mountain in N. B.
Graveſenda, Greva, Limes prætorius,	Graveſend, in Kent.
Grenovicus, Grenovicum, Greenwicum,	Greenwich, in Kent.
Gualæ, Guinethia, Gwallia,	See Wallia.
Guildhalda Teutonicorum,	The Steel Yard, London.
Guerfa Flu.	The River Wharf, in Yorkſhire.
Guldonicus clivus,	Guy-cliff, near Warwick.
Guith,	Britiſh — See Vecta.
Gumicaſtrum, Gumicaſter,	Goodmancheſter, near Huntingdon.

H.

HABITANCUM, Hadriani Murus, — Riſingham, in Northumberland. The Picts Wall, or Wall of Adrian.
Haga, — The Hay, or Haſely, in Brecknockſhire.
Hagulſtadia, — Auſton upon Tyne, in Northumberland.
Hagulſtadunum, Hangulſtadunum, — Hanguſtold, or Hexam, in the Biſhoprick of Durham.
Haguſtaldenſis, — Of Hexam.
Halenus, — The River Avon, in Hampſhire.
Hamptunia, — See Clauſentum.
Hanſus Flu. — The River Hans, in Staffordſhire.
Hantonia, — Hantſhire.
Haſtingæ, — Haſtings, in Suſſex.
Hebrides, — A Cluſter of Iſles that lie on the Weſt Side of N. B.
Hebuda, Ebuda, Hebuda prima, Hebuda orientalior, — Iſle of Skie, one of the Hebrides or Weſtern Iſles in N. B.
Helenum promontorium, — See Antiveſtæum.
Helienſe Cœnobium, — Ely City, in Cambridgeſhire.
Henlega, — Henley upon Thames.
Herculis promontorium, — Hertey Point, in Devonſhire.
Herefordia, Harefordia, — Hereford City, in Herefordſhire.
Herefordiæ comitatus, — Herefordſhire.
Hertfordia, Vadum rubrum, Corvinum, — Hertford.

Hertfordiæ

Hertfordiæ comitatus,	Hertfordſhire.
Heſperides,	The Sorlings, or Scilly Iſles.
Hibernia,	Ireland.
Bernia,	
Ierne,	
Iernis,	
Inſula Britannica,	
Inernia,	
Iris,	
Inernis,	
Juverna,	
Ogygia,	
Vernia,	
Hiberniæ,	Of Ireland.
Hibernicus,	
Hincheſega,	Hinkeſey, near Oxford.
Hithinus portus,	Hith, in Kent.
Hodneius Flu.	Hodney River, in Brecknockſhire and Bucks.
Hollandia,	Holland, a part of Lincolnſhire.
Hoilandia,	
Houlandia,	
Homelea Flu.	The River Humble, over againſt the Iſle of Wight, in Hantſhire.
Horeſti,	People of Eſkedale, in N. B.
Horreſti,	
Humbra Flu.	See Abus Æſtuarium.
Hullus,	Hull River, in Yorkſhire.
Hundeſdena,	Hunſdon, in Herefordſhire.
Hunſdona,	
Hungreforda,	Hungerford, in Berkſhire.

Hunnum, Sevenſhale, in Northumberland.

Huntingdonia, Venantodunum, } Huntingdon Town.

Huntingdonenſis Comitatus, vel Ager Venantodunenſis, } Huntingdonſhire.

Hurſtelega, Hurſtley, in Hantſhire.

Hwiccii, Wiccii, } People of Worceſterſhire, and about the Severn.

Hurſtanum Caſtellum, Hurſt Caſtle, in Hantſhire.

Hymbrionenſes, Hymbronenſes, } People of Northumberland.

Hyrtha, The Iſle of Hirtha.

I.

JAMESA, Jamiſſa, } The Thames, according to Ptolomy. See Tameſis.

Iccius portus, Itius, Itium Galliæ, Itinus portus, } Calais Whitſand.

Iberni, Outerini, } People of Deſmond, in Ireland.

Sancti Jacobi ad Clericorum Fontem, } St. James, Clerkenwell.

Sancti Jacobi ad Ducis Hoſpitium, } St. James, Duke's-place.

Sancti Jacobi ad Montem Allii, } St. James, Garlickhyth or Hill.

Iceni, Icini,	People of Suffolk, Norfolk, Cambridge and Huntingdonſhires.
Iciani vel Iſianos,	Ichborow, in Norfolk.
Iƈta,	See Vecta.
Idumania,	The River Stone.
Idumanum Æſtuarium, Idumanus Flu.	The River Blackwater, in Eſſex.
Jena,	The River Ken, in N. B.
Ingirvum,	Jarrow, in the Biſhoprick of Durham, where Bede flouriſhed.
Innerlothea,	Innerlothy, in N. B.
Inſula,	Egneſham, or Eniſham, in Oxfordſhire.
Inſula Siturum,	The little Iſle of Silley in the Severn.
Inſula Vecta, Vectis, Vecteſis,	See Vecta.
Interamna,	Twineamburne, in Dorſetſhire; alſo Chriſt-Church, in Hantſhire.
Inverneſſus,	Inverneſs, in N. B.
Sancti Johannis Baptiſtæ prope Galli torrentem,	St. John Baptiſt, Wallbrook, London.
Iſaca vel Iſca,	The River Exe, in Devonſhire; alſo the River Eſk in N. B.
Iſamnium, Iſanium, Iſannium,	St. John's Foreland, in Ir.
Iſannavantia, Iſannavaria, Iſannavatia,	See Bannavenna.
Iſca Danmoniorum, Dumnoniorum, vel Dunmoniorum, Iſca & Scudum Nunniorum,	Exeter City.

Iſca Legio 2 Auguſta,
Iſcelegua Auguſti,
Legio 11 Auguſta,
} Caerleon City, in Glamorganſhire.

Iſchalis, Inelcheſter, commonly called Ilcheſter, in Somerſetſhire.

Iſiburna,
Iſidis Inſula,
} Ouſeburn, Ouſney, or Oſney, near Oxford.

Iſidis Vadum, See Oxenforda.

Iſis Flu. The River Iſis near Oxford. The Ouſe that runs by Buckingham. Another Ouſe that runs by York.

See Eboracenſis Ager vel Comitatus. Of Yorkſhire.

Iſuria,
Iſurovicanus,
Iſurium vel
Iſubriagutium,
} Aldburgh, Aldborough, or Oldburrow, in Yorkſhire.

Ituma vel
Ituna Flu.
} The River Eden, in Weſtmorland and Cumberland.

Itunna, The River Eden, or Solway Frith, in N. B.

Itys, The River Aſſin, in N. B.

Jugantes, See Brigantes.

Jugum Fraxinetum, Aſhbridge, in Herefordſhire.

Julia Strata, A Highway, not far from Carleon in Wales.

K.

KANUS Flu. The Kin, in Weſtmorland.

Keneta,
Cunetio,
} Flu. The River Kennet, in Wiltſhire.

Kerrienſis Comitatus, The County of Kerry, in Ir.

Keſtevena,

Keſtevena,	Keſteven, a part of Lincolnſhire.
Kildaria, Darenſis Epiſcopatus,	Kildare, and Kildare Biſhoprick, in Ir.
Kinebantum Caſtrum,	Kimbolton Caſtle, in Huntingdonſhire.

L.

LABERUS,	Killair Caſtle, in the County of Meath, Ir.
Lactodorum, Lactodurum, Lactorodum, Lactorudum,	Lutterworth, or Loughborough, Bedford. Alſo Stoney Stratford, in Buckinghamſhire. See Bedfordia.
Lacus Ernus,	Lough Erne, or Iron, in Ir.
Ladeni,	See Gadeni.
Ladenſis Epiſcopatus,	The Biſhoprick of Killalo, in Ir.
Lagecium vel Legiolium,	Caſtleford, near Pontefract or Pomfret, in Yorkſhire.
Lamitha, Lomithis, Lonuthis,	Lambeth, in Surrey, near London.
Lancaſtria, Loncaſtria, Longovicum, Longovicium,	Lancaſter, or Leneaſter.
Lancaſtrenſis Comitatus,	Lancaſhire.
Lagenia,	The Province of Leinſter, in Ir.
Landava,	Landaff, in Wales.
Langanum promontorium,	Lheyne Promontory, in Carnarvonſhire.
Lapis Tituli,	Stonor, in the Iſle of Thanet, in Kent.

Lavatres,

Lavatres, Levatres, Lavatris, Levatris,	Browes upon Stanemore, in Richmondſhire.
Sanctus Laurentius in Judaiſmo,	St. Lawrence, Jewry, (London.)
Sanctus Laurentius Pountneus,	St. Lawrence, Pountney, (London.)
Laudenia vel Laudonia,	Lauden, or Lothian, in N. B.
Lea Flu.	The River Lea, in Hertfordſhire.
Lechenlada, Lechelada, Lathelada,	Lechlade, in Glouceſterſhire.
Lechlinia,	Leighlin, in the County of Carlow, Ir.
Ledanum vel Caſtrum Lodanum,	Leeds, in Kent.
Legaceſtria, Legeceſtria, Leiceaſtria, Liceſtria, Legoria, Leogoria Ratæ,	Leiceſter, in Leiceſterſhire.
Legio VI Nicephorica, Legio VI Victrix,	See Eboracum.
Legio XX Victrix,	See Ceſtria.
Legra,	The River at Leiceſter.
Lelanonius, Levinus,	Levin River, in N. B.
Lemaus portus, Lemanii,	Lime, or Lime-hill, in Kent.

Leonenſe

Leonenſe Cœnobium, Leofenſe, Leovenſe, Leonis Monaſterium,	Lemſter, in Herefordſhire.
Leonis Caſtrum,	Lyons, alias Holt Caſtle, in Denbighſhire.
Letha,	Leith Town, in N. B.
Lloegria, Englewria, Englewry, Engleſchyria,	England.
Levarum,	Logher, in South Wales.
Libnius,	The River Liffy, that runs through Dublin.
Lichfeldia, Lychefeldia,	Lichfield City, in Staffordſhire.
Licetfeldenſis vel Lecefeldenſis,	Of Lichfield.
Lideforda,	Lidford, in Devonſhire.
Liddenus,	The River Ledden, in Herefordſhire, by Malvern Hills.
Liga,	Ligon Iſle, on the Coaſt of France.
Lelienus vel Limenus Flu.	The River Rother.
Limnos,	The Iſle of Ramſay.
Limodomus,	Limehouſe, near London.
Limpida vel Lympida Sylva,	Shirwood Foreſt, in Nottinghamſhire.

Lincolnia, Lindecolina, Lindecollina Civitas, Lindecollinum, Lidocolina, Lindocollinum, Lindon, Lindum vel Caer-lincoit,	Lincoln City.
Lindisfarna, Lindisfarnum,	Holy-Iſland, or Farn-Iſle, on the Coaſt of Northumberland.
Lindis,	The River Witham, in Lincolnſhire.
Lindeſeia, Lindiſgia, Lindiſi,	Lindſey, a third part of Lincolnſhire.
Linus,	The River Lin, in Nottinghamſhire.
Linum vel Linnum Regis,	King's-Linne, in Norfolk.
Libœus,	Slegah-Bay, Ir.
Lindum,	Lithgo, in N. B.
Liſia,	An Iſle called Gulf, near the fartheſt part of Cornwall.
Locus Nova Aula,	Newhall, in Eſſex.
Loghor,	A River, which is the Weſtern Limit of Glamorganſhire.
Logia Flu. vel Logia Rubra,	Lough Darrige, or the Red Lough in the North of Ir. ſo called from a ſmall Stream which runs over a red Mineral into one Corner of the Lake.

Logii,	The People who inhabited from Mount Grampius to the German Ocean, by the Mertæ in N. B.
Longhas, Louthea, Leutea, Longus Fluvius,	A River on the Weſt Side of N. B. that falls into the Weſtern Ocean; it is called Logh Long, alias Logh Longhus.
Londinenſe oppidum, Londinia, Londinium, Londinum, Londonia, Lundinum, Lundonia, Lundonium, Lud-dunum,	The City of London.
Lomea,	Goodwin Sands, in Kent.
Loventium,	Leveney, in Brecknockſhire.
Loxa,	The River Loſſe, in N. B.
Luceni, Velabri,	The People of Weſt Munſter.
Lugas,	The River Lug, in Herefordſhire.
Lucopibia, Luguballia, Luguballum, Luguvallum,	Carliſle City, in Cumberland.
Luva vel Luda,	Lowth County, in Ir.

M.

MADUS, Maidſtone, in Kent.
Vagniacæ,
Vagniacum,

Magæ, Old Radnor.
Magi,
Magnæ,
Magni, &
Magnis,

Mageſetæ, The People of Radnorſhire.

Sanctæ Magdalenæ de Bermendi Inſula, St. Magdalen, Bermondſey.

Sanctæ Magdalenæ in Vico Lacteo, St. Maudlin's, Milk-ſtreet.

Sanctæ Magdalenæ in Veteri Piſcario Foro, St. Maudlin's, Old Fiſh-ſtreet.

Magnitum, Dunſtable, in Bedfordſhire.
Magioninium,
Magiovinium,
Magiovintum,

Maglona, Maclenith, in Montgomeryſhire.
Maglova,

Magna, Cheſter in the Wall, near to Haltweſſell, in Northumberland.

Magnus Portus, Portſmouth, or Portcheſter.

Maidulphi Curia, Malmeſbury, in Wiltſhire.
Maidulphi Urbs,
Maldunenſe Monaſterium,
Malmeſburium,

Mala

Mala Platea,	Ilſtreet, in Cheſhire.
Malcolicum,	Malk, on the River Shannon in Ir.
Mailoria Wallica,	Welch Maylor, or Bromfield, in Denbighſhire.
Malvernia, Malvernum,	Malverene, in Worceſterſhire.
Malus Paſſus,	Malpas, in Cheſhire.
Maleos, Mela vel Mula,	One of the Hebrides, in N. B.
Mammucium, Mancunium,	Mancheſter, in Lancaſhire.
Manduеſſedum,	Mancheſter, in Warwickſhire.
Mannia, Menavia, Menavia Secunda, Mevania, Mona Ulterior, Monabia, Monœda, Eubonia,	The Iſle of Man.
Manenſes,	The People of that Iſland.
Manucium,	Man Caſtle, in Lancaſter.
Menevenſis Epiſcopus,	Biſhop of the Iſle of Man.
Marchia,	March, in N. B.
Marchidunum,	Roxburg in Teiſdale, in N. B.
Mare Britannicum,	The Britiſh Sea.
Mare Sabrinianum,	The Severn Sea.
Marchiæ Walliæ,	The Marches or Borders of Wales.

Sancta Margarita in Novo Foro Piſcario,	St. Margaret, in New Fiſh-ſtreet,	London.
Sancta Margarita à Gallicarum Venditione,	St. Margaret Pattons,	
Margidunum, Margitudum,	Belvoyr, or Beavoir-Caſtle, or near it in Lincolnſhire.	
Maridunum, Muridunum,	See Caermardinia.	
Maridunenſis Ager,	Caermarthenſhire.	
Maridunenſes, Muredunenſes,	The People of that Shire.	
Marria,	Marre, in N. B.	
Sanctæ Mariæ Abbatis Eccleſiæ,	St. Mary Abchurch,	London.
Sanctæ Mariæ in Aldermannorum Burgo-parochia,	St. Mary Aldermanbury,	
Sanctæ Mariæ Senioris Mariæ,	St. Mary Aldermary,	
Sanctæ Mariæ de Arcubus,	St. Mary le Bow,	
Sanctæ Mariæ à Lintris Statione,	St. Mary Bothew,	
Sanctæ Mariæ in Colem,	St. Mary Hill,	
Sanctæ Mariæ de Monte Alto,	St. Mary Minſhaw,	
Sanctæ Mariæ de Sabaudiâ,	St. Mary Savoy,	
Sanctæ Mariæ ad Lanæ trutinam,	St. Mary Woolchurch.	
Sanctæ Mariæ Wolnothi,	St. Mary Woolnoth,	

Sanctæ

Sanctæ Mariæ ad Villam Insularem,	St. Mary, Iſlington,	Middleſex.
Sanctæ Mariæ ad Villam Novam,	St. Mary, Newington,	
Sanctæ Mariæ de Alba Capella,	St. Mary, Whitechapel,	
Sanctæ Mariæ Salvatoris in Auſtrali opere,	St. Saviour's, Southwark.	
Sancti Martini in Ferrariorum Viculo,	St. Martin's, Ironmonger-Lane,	London.
Sancti Martini ad Luddi Portam,	St. Martin's, Ludgate,	
Sci Martini Ogari,	St. Martin's, Ogars,	
Sci Martini Outwichi,	St. Martin's, Outwich,	
Sci Martini in Vinariis,	St. Martin's, Vintrey,	

Maſſamenſis Pons, Maſham Bridge, in Yorkſhire.
Mauditi Caſtrum, St. Maw's Caſtle, in Cornwall.
Mealdunum, See Camalodunum.
Meandari, People of Hantſhire.
Meatæ, See Hymbrionenſes.
Meanuari, Meanborough; alſo Eſtmean and Weſtmean Hundreds in Hantſhire.
Meanvari,
Media, The County of Meath, in Ir.
Midia,
Medweagus, The River Medway, in Kent.
Medvaga,
Madegvaia,
Medena, Newport, in the Iſle of Wight.
Mediolanium, Middleham, in Yorkſhire.
Mediolanenſis, Of Lancaſter.

Mediolanum,	Llanvethlin, or Matrafal, an old Town in Montgomeryſhire.
Mediterranei Angli,	See Cornavii.
Melanclani, Melanchlani,	People of Silley Iſlands.
Meldunum,	Malmeſbury, in Wiltſhire.
Meldunenſis,	Of Malmeſbury.
Menevia, Oppidum Sancti Davidis,	St. David's, in Wales.
Menevenſis,	Of St. David's.
Mercia,	Middle England.
Mercii,	Middle Engliſhmen.
Merionithia, Mervinia vel Terra Filiorum Cancœni,	Merionethſhire.
Merſia,	The River Merſey, in Cheſhire.
Merlebrigia, Marlebrigia,	See Cunetio.
Metaris Æſtuarium,	The Waſhes in Norfolk.
Sancti Michaelis in Hordeaceum Collem,	St. Michael's, Cornhill, — London.
Sancti Michaelis in Curvo Viculo,	St. Michael's, Crooked-Lane, — London.
Sancti Michaelis ad Ripam Reginalem,	St. Michael's, Queen-Hithe, — London.
Sancti Michaelis ad Pladum,	St. Michael's, Quern, — London.
Michelnia,	Michelney, in Somerſetſhire.
Middleſexia,	Middleſex.
Middletunenſis, Mildetunenſis,	Middleton, in Dorſetſhire.
Mitfordia,	Mitford, in Northumberland.

Modonus,

Modonus,	The River Avenliſſe, in Ir.
Molis Flu.	The Mole, in Surrey.
Mona,	See Angleſega.
Menavia,	The Iſle of Man.
Monaſterium de Bello,	Battell Abbey.
Monaſterium de Mella,	Meaux Abbey, in Yorkſhire.
Monmuthia, Monumetha, Monumethia, Monumuthia,	Monmouth, in Wales.
Monumethenſis,	Of Monmouth.
Monochapolis,	Newcaſtle, in Northumberland.
Mons Acutus,	Montacute, in Somerſetſhire.
Mons Arenoſus vel Caer Severus,	Sandon, or Sanbury, in Hertfordſhire.
Mons Dives,	See Shenum.
Mons Gomericus, Montgomeria,	Montgomery, in Wales.
Mons Michaelis,	St. Michael's Mount in Cornwall.
Mons Roſarum, Celurca,	Montroſe, in N. B.
Monomia,	The Province of Munſter, in Ir.
Moravia, Murevia, Varar, Vararis Æſtuarium,	Murrey, and Murrey Bay, in N. B.
Morbium,	Morſby, in Cumberland.
Moricamba, Moricambe Æſtuarium,	The Bay of Cardronack, in Cumberland.
Moridunum vel Ridunum,	Seaton, in Devonſhire.
Mortuus Lacus,	Mortlake, in Surrey.

Munus,	The River Munow, that divides Herefordſhire from Monmouthſhire.
Murimintum pro Murivindum,	Silceſter, in Hantſhire.
Murotriges,	See Dorotenſes.
Murus Picticus, Vallum,	See Hadriani Murus.

N.

NAUESBIA,	Naſeby, in Northamptonſhire.
Nauticus Sinus,	Reather, or Rotherhith, commonly called Redriff.
Nemus Aquilinum,	Elſtree, or Eagleſtree, in Hertfordſhire.
Nemus Boreale,	North-hall, in Hertfordſhire.
Neomagus, Noiomagus, Noviomagus,	Guilford, according to Talbot; Croyden, by Camden and Somner; Woodcot, about Croyford; in Surrey.
Neoportus, Novus Portus,	Newport.
Neoportus Paganellicus,	Newport Pagnel, in Buckinghamſhire.
Sancti Nicholai de Acona,	St. Nicholas Acorns.
Sancti Nicholai Aureæ Abbatiæ,	St. Nicholas Cole Abby.
Nidum, Nidus,	Neath, in Glamorganſhire.
Nigera,	Blackney, in Norfolk.
Nivicollini,	Snowden Hills, in Carnarvonſhire.

Nordhumbra,

Nordhumbra, Nordhumbri, Northanimbri, Northanimbria, Northimbri, Northimbria, Northumbria,	Northumberland.
Nordovolca, Norfolcia,	Norfolk.
Northamptonia,	Northampton.
Northantonia,	See Bannavenna.
Northantonienſis Ager vel Comitatus,	Northamptonſhire.
Nortobricum, Nordoricum,	Norton Hall, in Yorkſhire.
Nordovicum, Norwicus,	Norwich City.
Nottinghamia,	Nottingham.
Nottinghamienſis Ager vel Comitatus,	Nottinghamſhire.
Novantum, Novantum promontorium, Novantum Cherſoneſus,	Cockermouth; alſo the Mul of Galloway, a promontory in North Britain; alſo Ardmouth-head there.
Novantii, Novantæ, Novantes,	The Inhabitants of Galloway and Carrick, in N. B.
Noviodunum,	See Anderida.
Novius,	Conwey.
Novus Burgus,	See Medena.
Novum Caſtellum vel Monarchapol,	Newcaſtle upon Tyne, in Northumberland.

Novum Forum, Novum Mercatum, Novus Mercatus,	Newmarket, in Suffolk.
Nubiria Spiræ,	Newberry, in Berkſhire.
Nulla ejuſmodi, Nulli par, Nulli ſecunda,	Nonſuch, in Surrey.

O.

OCEANUS Virgivus,	The Virgivian, or Weſtern Ocean.
Ocetis,	Hethy Iſle, in N. B.
Occidua Wallia,	See Corinea.
Occellum promontorium,	Holderneſs, alſo Kelneſy, in Yorkſhire.
Ockhamptonia,	Ockhampton, in Devonſhire.
Ockus,	The River Ock, in Devonſhire.
Ocrinum promontorium,	See Danmoniorum promontorium.
Octopilarum prom.	St. David's Head in Pembrokeſhire, in Wales.
Sancti Olavi, in Cervina Platea,	St. Olave's, Hart-ſtreet, London.
Sci Olavi, in Auſtrali Opere,	St. Olave's, Southwark, London.
Sci Olavi, in Argenteo Vico,	St. Olave's, Silver-ſtreet, London.
Olenacum, Volantium,	Elenborow, or near it, in Cumberland.
Olicana,	Ilkely, alſo Hallifax, both in Yorkſhire.

Omnium

Omnium Sanctorum de Barking Parochia,	Alhallows, Barking,	London.
Omnium Sanctorum in Vico Piſtorum,	Alhallows, Bread-ſtreet,	
Omnium Sanctorum in Vico Longobardico,	Alhallows, Lombard-ſtreet,	
Omnium Sanctorum in Mellis Viculo,	Alhallows, Honey-lane,	
Omnium Sanctorum Pictorum Delibuentium,	Alhallows, Staining,	
Omnium Sanctorum ſupra Murum,	Alhallows, the Wall,	
Orcades Inſulæ,	Orkeney, or the Orkeney Iſlands, on the Coaſt of N. B.	
Orchadia,		
Orkeneia,		
Ordevices,	People of North Wales.	
Ordolucæ,		
Ordovices,		
Orrea,	A Town on the North of the River Tay, in N. B.	
Ormandia,	Ormond, in Ir.	
Orus Flu.	The River Ore, in Suffolk.	
Oſca vel Iſca Flu.	The River Uſke, in Wales.	
Oſiſini,	People of France, towards the Britiſh Sea.	
Oſiſmi,		
Oſtæi,	See Damnonii.	
Oſtiones,		
Oſtium Sturæ,	Stouremouth, in Kent.	

Ottadeni,

Ottadeni, Ottadini, Ottalini, Ottatini,	See Hymbrionenſes.
Ottaforda,	Otford, in Kent.
Othonia,	See Ad Anſam.
Ouſa, Uſa,	Ouſe River, in Yorkſhire and Buckinghamſhire.
Ovinia Inſula, Inſula Ovium,	Iſle of Sheppey, in Kent.
Oxenforda, Oxfordia, Oxonia, Oxonium,	Oxford City.
Oxinaga,	Oxney Iſle, in Kent.
Oza,	The River Ouſe.

P.

PALUS SALSA,	Pulcheley, in Carnarvonſhire.
Scᵢ Pancraſii in Vico Smegmatico,	St. Pancras, Soper's-Lane.
Parathalaſſia,	Walſingham, in Norfolk.
Pariſi,	People of Holderneſs, in Yorkſhire.
Scᵢ Pauli in Conventuali Hortu,	St. Paul's, Covent-Garden.
Pegelandia,	Peckirke, not far from Crowland.
Penbrochia,	Pembroke, in Wales.
Pendinas,	Pendennis Caſtle, in Cornwall.
Penguernum,	Shrewſbury Town, in Shropſhire.

Penlinnia,

Penlinnia,	A Place in Merionethſhire, where is the Lake Tagit, whence riſes the River Dee.
Pennocrucium,	Penkridge, in Staffordſhire.
Pennorinum,	Penrin, in Cornwall.
Pente Flu.	The River Pant, in Eſſex.
Perſcora, Perſora,	Perſhore, in Worceſterſhire.
Peterillus, Peterus Flu.	The Peterill, in Cumberland.
Petriburgus, Petropolis,	Peterborow City, in Northamptonſhire.
Petuaria vel Petuaria Pariſiorum,	See Beverlea.
Petrianæ,	See Voreda.
Sci Petri in Foro,	St. Peter's Cheap.
Pevenſea,	Pevenſey, in Suſſex.
Pictavia, Pictandia,	The Country of the Picts.
Picti,	The Picts, a People of Britain.
Placentia,	A Palace at Greenwich, built by Humphry Duke of Glouceſter.
Plinlimonia, Pontana,	A high Mountain of Drogheda, in Ir.
Pontes Readingum,	Reading, in Berkſhire; alſo Colebrook, in Buckinghamſhire.
Pons Burgenſis,	Burrowbridge, in Yorkſhire.
Ad Pontem,	Paunton, in Lincolnſhire.
Pons Elii,	Pont-Eland, in Northumberland.
Pontus Flu.	The Pont in Northumberland.
Populorum Lapis,	Folkſtone, in Kent.

Porteſmutha, Portus Magnus, Portus Oſtium, } See Magnus Portus.
Portlandia, Portunia Inſula, } Portland Iſle.
Portus Ammonis, See Sabulovicum.
Portus Salutis, Cromarty.
Powiſa, Powiſia, } Powys, Part of Wales.
Præſidium, Warwick Town.
Prætorium, Patrington, in Yorkſhire.
Procolitia, Protolitia, } Prudhow, or Prudhow Caſtle, in Northumberland.
Profundum Vadum, Deptford.
Putenega, Putney, in Surrey.
Pulchrum Vadum, Fairford, in Glouceſterſhire.

R.

RAdecotanus Pons, Radcot Bridge, in Oxfordſhire.
Radnoria, Radnor, in Radnorſhire.
Radnoriæ Comitatus, Radnorſhire.
Raga, Ragæ, } Ratiford, or Ratford.
Raganeia, Ralegh, in Eſſex.
Rameſburia, Rameſbury, in Wiltſhire.
Rameſia, Ramſey, in Huntingdonſhire.
Ratæ, See Legaceſtria.
Ratæſtabius Flu. Ratoſtatibius, Rhatoſtatibius, Ratoſtatybius, } The River Taffe, in Glamorganſhire; alſo the River Abertivy, in Wales.

Readingum,

Readingum,	Reading, in Berkſhire.
Regiodunum Hullinum,	Kingſton upon Hull, in Yorkſhire.
Regiodunum Thameſinum,	Kingſton upon Thames.
Regis Burgus,	Queenborough, in Kent.
Regis Comitatus,	King's County, in Ireland.
Regni,	People of Surrey, Suſſex, and the Sea Coaſts of Hantſhire.
Regni Sylva,	Ringwood, in Hampſhire.
Reculſum,	Reculver, in Kent.
Regulbium,	
Repandunum,	Repton, in Derbyſhire.
Rerigonium,	See Berigonium.
Rherigonium,	
Rhetigonium,	
Rhedus Flu.	The Read, in Northumberland.
Rhemnius,	The River Remny, in Glamorganſhire.
Rhibellus Flu.	The Ribell, in Lancaſter.
Rhitubi Portus,	Replaceſter, Ruptimuth, Richberg, now Richborow, near Sandwich in Kent.
Rhutubi Portus,	
Rhutupiæ Statio,	
Rhitupus Portus,	
Rhitupis Portus,	
Rhitupius Portus,	
Rutupinus Portus,	
Rutupinum Littus,	
Rhutupiæ Trutulenſis Portus,	
Rutupius Portus,	
Rutupinæ Urbs,	
Rhius,	The River Rie, in Yorkſhire.
Rhobogdium promontorium,	Fair Foreland, in Ir.

Rhobogdii vel Vennicnii, — People of Donegal, or Tyrconnel, in Ireland.

Rhobodunum, — Riblecheſter, in Lancaſhire.

Ribodunum, Rigodunum, — See Coccium, or Goccium.

Richmondia, Richmundia, — Richmond, in Yorkſhire; alſo Richmond, in Surrey. See Shenum.

Ricinia, Ricluna, Ricnea, Riduna, — Racline Iſle, one of the Hebrides, the leaſt, and next to Ireland.

Ripadium, Ripandunum, — Reppon, in Derbyſhire.

Ripodum, — Rippon, in Yorkſhire.

Robertinus Pons, — Rother-Bridge, in Suſſex.

Rodĕcotanus Pons, — Radcot-Bridge, on the River Iſis, in Oxfordſhire.

Roibis, Roffa, — See Darvernerum.

Roiſiæ oppidum, — Royſton, in Cambridgeſhire.

Roſſia, — Roſſe-land, in Cornwall; Roſe, in Pembrokeſhire; alſo a Biſhoprick in N. B.

Rotheſia, — The Iſland of Rothſay, which formerly gave the title of Duke to the Prince of Scotland: now called the Iſle of Buth, or Bute, near Galloway in N. B.

Rugnitunia, Ruitonia, — Riton upon Dunſmore, in Warwickſhire.

Rutunia, — Redcliffe near London, vulgarly called

Ruber Clivus, — Radcliffe or Ratcliffe.

Rupis

Rupis Aurea,	Goldcliffe, in Monmouthſhire.
Ruthunia,	Ruthin, in Denbighſhire.
Rutlandia,	Rutlandſhire.
Rutunium,	Rowton, in Shropſhire.
Rutupiæ,	See Rhitubi Portus.
Rutupirum Littus,	The Foreland in Kent.

S.

SABAUDIA,	The Savoy in London.
Sabriana, Sabrina vel Saverna,	The River Severn.
Sabulovicum, Sandicum, Sandovicus, Sanwicum,	Sandwich, in Kent.
Sacana, Sena, Senus, Siambis, Sineus, Socinos,	The River Shanon, in Ir.
Sacra Inſula,	Holy Iſle, by Northumberland.
Sacra Boſco, Sacra Sylva,	Halifax, in Yorkſhire.
Salenæ, Salinæ,	Saludy, in Bedfordſhire.

Saleſburia,
Saliſburia,
Salopeſbiria,
Salopia,
Sareſberia,
Sariſburia,
Severia, } Saliſbury City, in Wiltſhire.

Salimnos Inſula, Sulmey Iſle, not far from Milford Haven.

Salopeſbiria,
Salopia,
Scrobberia,
Scorberia,
Scrobbeſbiria,
Scorbeſberia,
Slopeſbaria, } Shrewſbury, in Shropſhire. See Penguernum.

Salopiæ Comitatus, Shropſhire.

Saltria, Sawtrey, in Huntingdonſhire.

Saltus Andreda, The Weald of Kent, according to Verſtegan: Wald, Weald, and Wold, ſignify one thing, viz. a Wood or Foreſt.

Salutaris Portus,
Sinus Portuoſus & Salutaris, } See Eilimenon.

Salwarpus, Salwarp River, in Worceſterſhire.

Sarnia, Guernſey Iſland.

Sceptonia, Shaftſbury, in Dorſetſhire.

Schelſega, Chelſea, near London.

Schirburnia, See Clara-Fontanus, vel Clarus Fons.

Scona, Scone, in N. B. The place where the Kings of Scotland were crowned.

Scoti, Scots.

Scotia, Scotland, now North Britain.

Sebaſta, Altera Legio,	Leſkard, in Cornwall.
Secandunum,	Seckington, in Warwickſhire.
Segedunum,	Seghill, in Northumberland.
Segelocum, Segelogum,	Aulert in Shirwood, in Nottinghamſhire; Agle, in Lincolnſhire; Littleborow, in Nottinghamſhire.
Segontium,	Caer-ſejont, near Caernarvon Town.
Seguntium,	See Murimintum.
Selburgi Tumulus,	Sebury Hill, in Wiltſhire.
Seoleſia, Sileſia,	Seolſey, or Selſey, in Suſſex: whence the beſt cockles. Alſo a Biſhop's See.
Setantiorum Palus,	Winander Meer, in Lancaſhire.
Seteia Æſtuarium,	Dee-mouth.
Sharpernoria,	Sharpnore, in the Iſle of Wight.
Shenum,	Shene, or Richmond, in Surrey.
Sigdeles, Sillinæ Inſulæ,	The Iſles of Scilly.
Silionnus,	See Limnos.
Silura,	The little Iſle of Silley in Severn, as Camden thinks.
Silures,	People of South Wales.
Sinnodunum,	Sinnſdun-Hill, near Wallingford, in Berkſhire.
Sitomagus, Simomagus, Sinomagus,	See Tedforda.
Slepa,	The old name of St. Ives in Huntingdonſhire.
Snawdonia,	Snowden Foreſt, in Caernarvonſhire.
Solvathianum Æſtuarium,	Solway Frith, in N. B.
Somaridunum,	Somerton, in Lincolnſhire.

Somerſata,

Somerſata, Somerſeta, Somerſetania, Somerſetenſis vel Somertunenſis Comitatus,	Somerſetſhire.
Sorbiodunum, Sorviodunum, Sorurodunum,	Old Saliſbury.
Southamptonia,	See Clauſentum.
Southantunenſis,	Of Southampton.
Southeria, Southriona, Southria, Sudria, Sudurheia, Surria, Suthria, Suthriona,	County of Surrey.
Southerienſis, Sudrienſis,	Of Surrey.
Southregienſes,	See Regni.
Southſexena, Southſexia, Suſſexia,	The County of Suſſex.
Southwella,	Southwell, in Nottinghamſhire.
Spea,	The River Spey, in N. B.
Spinarum Inſula,	Thorney Iſle, the old name of Weſtminſter.
Spinæ,	Newberry in Berkſhire, and Spiney near Newberry.
Staffordia,	Stafford Town.
Stanfordia,	Stanford, in Lincolnſhire.

Stata

Stata Florida,	Strat-flower, or Stratfleur, in Cardiganſhire.
Sci Stephani in Vico Colmanni,	St. Stephen's, Colman-ſtreet.
Stenum,	Stene, in Northamptonſhire.
Stourus, Starus durus,	The River Stour in Kent, in Dorſetſhire, and in Suffolk.
Stratfordia Stenica,	See Lactodorum, &c.
Strigulia vel Stringulia,	Chepſtow, in Monmouthſhire.
Strivillina,	Sterling, in N. B.
Stuccia vel Stucia Flu.	Yſtwith, in Cardiganſhire.
Sturodunum,	Stourton, and Stourminſter, in Dorſetſhire.
Sturus Flu.	The Stour in Derbyſhire.
Sualva, Swala,	See Contaracta Flu.
Suirus,	Showre River near Waterford, Ir.
Sulcalva Flu.	The Swale, in Yorkſhire.
Sudoverca,	Southwark.
Sudovolca, Suffolcia, Suffolicia,	Suffolk.
Sullomacæ, Sullonicæ,	Brockley-Hill, near Elleſtre, in Hertfordſhire; alſo Barnet, or Edgworth Shelney.
Sumotriges,	See Dorotenſes.
Sunningum,	Sunning, by Reading.
Swiftus,	Swift River, in Leiceſterſhire.

TADE-

T.

TADECASTRUM, See Cacaria.

Taffus Flu. — The River Taffe, in Glamorganſhire. See Ratæſtabius Flu.

Taizales, Taizalos & Vernicones, — See Hymbrionenſes.

Taizalum promontorium, — Buguehamneſs, in N. B.

Taizali, — The People of Buguham, or Buchan, in N. B.

Tama Flu. — The River Tame, in Oxfordſhire; another in Staffordſhire.

Tama oppidum, — Tame, a Town in Oxfordſhire.

Tamara, Tamarus, Tambra, Flu. — The River Tamar, in Cornwall.

Tamara oppidum, — Tamarton, in Cornwall.

Tamawordina, Tamworthia, — Tamworth, in Staffordſhire.

Tameſis, Tamenſis, Thameſis, Tamiſis, Thamiſis, — The River Thames.

Tameſæ Æſtuarium vel Tamæſæ, — Mouth of the Thames.

Tanathos

Tanathos, Teno, Thanatos, Thanaton, Toliapis	Inſula,	The Iſle of Thanet, in Kent.
Tanfelda,		Tanfield, in Yorkſhire.
Tava,		The River Tay, in N. B.
Tavus,		The River South-Eſk, in N. B.
Taviſtokia,		Taveſtock, in Devonſhire.
Tawus,		Taw River, in Devonſhire.
Tæſobius, Toiſobius, Toiſovius,		See Conovius.
Tedfordia, Theodfordum,		Thetford, in Norfolk. See Sitomagus.
Tetfordenſis, Thetfordenſis,		Of Thetford.
Theta,		The River on which Thetford ſtands.
Teſa, Teiſis, Tæſis, Teiſa, Tueſis,		The River Tees, in the Biſhoprick of Durham.
Tegæus Lacus,		The Lake Tagit, or Pemble Meer, in Merionethſhire, in Wales.
Terentus, Trehenta, Trenta	Flu.	The River Trent.
Tetocuria,		Tedbury, in Glouceſterſhire.
Theobaldenſes Ædes,		Theobald's-Houſe, in Hertfordſhire.
Theodorunum,		Wells, in Somerſetſhire.

Theoci curia, Theokeſberia, — Tewkſbury, in Glouceſterſhire.
Thermæ, — See Aquæ Calidæ.
Thongum, — Thong Caſtle, in Lincolnſhire.
Thonodunum, — Taunton, in Somerſetſhire.
Thornega, — Thornege, the old name of Weſtminſter.
Thorneia, — Thorney, in Cambridgeſhire.
Thule, Tilæ vel Ultima Thule, — Suppoſed to be the Shetland Iſles.
Thuetmonia, Tomondia, — Thomond, in Ir.
Titchfelda, — Titchfield, in Hantſhire.
Tina, Tinna, Tinus, Flu. — The River Tine, in Northumberland.
Tindolana, — Wincheſter in the Wall.
Tinemutha, Tunnocellum, Tunocellum, — Tinmouth, in Northumberland.
Tintagium, — Tintagel, in Cornwall.
Toliapis, Toliatis, — See Ovinia Inſula.
Torceſtria, Tripontium, — Towceſter, in Northamptonſhire.
Totoneſium, — Totneſs, in Devonſhire.
Trenovantum, — See Londinenſe oppidum.
Trimontium, — Atteriſh, a Town in N. B.
Trinoantes, Trinobantes, Trinovantes, — The People of Middleſex and Eſſex.

Triſantona, The River Teſe, that runs into Southampton Bay.

Triſanton, Triſantonis Portus, See Clauſentum.

Tueſis, See Abrevicum.

Tueda, Tueſis, Tweda, Twedum, River Tweed. See Barvicus.

Tulina, Inchtuthil, a City of the Picts, formerly ſituated on the Banks of the River Tay, in N.B., but deſtroyed in the Roman Wars; according to Hector Boëthius.

Turobius, The River Teivi, in Wales.

V.

VACOMAGI, The People of Murrey, in N. B.

Vadum Pulchrum, See Pulchrum Vadum.

Vaga vel Waga, Flu. The River Wye, in Herefordſhire.

Vagniacæ, Wrotham, in Kent.

Vagniacum, See Madus.

Vallis Aurea, Golden Vale, in Herefordſhire.

Vallis Crucis, The Vale of the Croſs, in Denbighſhire.

Vallis Anangia, Anandale, in N. B.

Vallum, See Hadriani Murus.

Vandalis Flu. The River Wandle, in Surrey.

Vandelbiria, Wandleſbury, a Fort on the Hills near Cambridge.

Vanatinga, Wantage, in Berkſhire.

Varia Flu. The Frome at Dorcheſter, in Dorſetſhire.

Varis, Boduary, in Flintſhire.

Vecta, Vectis, Vecteſis, Victeſis, — The Iſle of Wight,
Vecturiones, — See Scoti.
Veluntium, — Argles, in Ir.
Venantodunia, — Huntingdonſhire.
Venantodunum, Venatorum Mons, — Huntingdon Town.
Venedotia, — North Wales.
Veneti, — People of Britany, in France.
Venta Belgarum, Venta Simenorum, — Wincheſter, in Hantſhire.
Venta Icenorum, — Caſter, near Norwich.
Venta Silurum, — Caer-went, in Monmouthſhire.
Vennicujum promontorium, — Ramſhead, a promontory in Ir.
Vergivium Mare, — See Oceanus Vergivius.
Verlucio, — Warminſter, in Wiltſhire.
Vernemetum, Vernometum, Verometum, — Burrow-Hill, in Leiceſterſhire.
Verolamium, Virolamium, Verulamium, Urolamium, Urolanium, — The ancient City of Verulam, near St. Alban's, in Hertfordſhire.
Verovicum, Vervicum, Warwicus, — The Town of Warwick.
Veruvium, — St. Andrew's Cape, in N. B.
Veteleganus Pons, — Wheatley-Bridge, near Oxford.

Vernicones, — People of Northumberland; alſo of Mernis, in N. B.

Verteræ, Verteris, — Burgh upon Stanemore, in Weſtmorland.

Vertilingiana Via, Via Conſularis, — Watling-ſtreet Way.

Vexala vel Uzela Æſtuarium, — Juellmouth, in Somerſetſhire.

Viconia, Vinonium, Vinovia, Vinovium, — See Binonium.

Vicus Malbanus, — Namptwich, in Cheſhire.

Vicus Orientalis, — Eaſtwick, in Hertfordſhire.

Vicus Saxeus, — Standrop, or Stainthorp, in the Biſhoprick of Durham.

Victoria, — Inch Keith Iſle, in N. B.

Vidogara, — The Shire of Aire, in N. B.

Viervedrum, Virvedrum, — Dunſbey, or Duncaſbey, one of the three Northern Promontories of N. B.

Vigornia, — See Branovium.

Villa Fauſtini, Villa Regia, — St. Edmondſbury, in Suffolk.

Villa Nova, — Newnham, in Hertfordſhire.

Villa Novi Caſtri ſuper Tinam, — Newcaſtle upon Tine.

Vilugiana Provincia, — See Wiltonia.

Vinchelſega, Vindagora, — Winchelſea, in Suſſex.

Vindelis, — Old Winchelſey.

Vindeliſora, — Windſor, in Berkſhire.

Vindobala,

Vindobala, Vindomora, } Walls-end, in Northumberland.
Vindogladia, Vindugladia, } See Winburna.
Vindolana, Old Winchester, in Northumberland.
Vindonum, Vindonus, } See Murimintum.
Vindugleſſus, Vandeles, or Gaunleſs, a Rivulet in the Biſhoprick of Durham.
Virecinum, Virecium, Viroconium, Uriconium, } Wroxceſter, in Shropſhire.
Viridis Sinus, Viriduſinus, } See Grenovicus.
Viroſidum, Werewick upon Eden, near Carliſle, in Cumberland.
Viſi Saxones, Weſt Saxons.
Vitrea Inſula, See Avallonia.
Vituli Inſula, See Seoleſia.
Vodiæ & Udiæ Congani, People about Cork.
Voldia, Cotſwold, in Glouceſterſhire.
Voliba, Bodmyn.
Voluba, Falmouth, or Valemouth, in Cornwall.
Volucrum Domus vel Amius, } Fulham, in Middleſex.
Voluntii, Darni, } People of Ulſter, in Ir.
Voreda, Old Perith, in Cumberland.
Ubbanforda, Norham, in Northumberland.

Ulcarus,

Ulcarus, — The Iſle of Oleron. Here Richard the Firſt compiled the Great Roll of Oleron from the Rhodian Laws: The Inquiſition at Quinborough, 49 Ed. III. was but a Rehearſal and Confirmation of thoſe Laws; as the Juriſdiction of the Lord Admiral was long before the Reign of Ed. III. See Selden's Mare Clauſum, 222. 254. & Co. Litt. Sect. 234.

Ulidia,
Ultonia,
Hultonia, — The Province of Ultagh, or Ulſter, in Ir.

Univallis,
Urivallis, — Jorval, in Yorkſhire.

Uroſullum, — Wreſhill, in Yorkſhire.

Urovicum, — See Eboracum.

Urus, — The River Ure, in Yorkſhire.

Uſocona,
Uſoconna, — Okenyate, in Shropſhire.

Uxela, — Crekehorn-Well.

Uxinus Pons, — Uxbridge, in Middleſex.

Uzella, — Leſtythiell, in Cornwall.

W.

WAKEFELDIA, — Wakefield, in Yorkſhire.

Walani,
Wallenſes, — Welchmen.

Waldena, — Saffron-Walden, in Eſſex.

Wallia, — Wales.

Wara,

Wara,	The Town of Ware, in Hertfordſhire.
Warwicana Provincia, Warwici Comitatus,	Warwickſhire.
Weableia, Wiableia,	Weobly Town, in Herefordſhire.
Welandus,	Weland River, in Northamptonſhire.
Wellæ,	Wells City, in Somerſetſhire.
Wenlanus,	Of Wincheſter.
Wentana Civitas, Winceſtria,	See Venta Belgarum.
Weſkus,	Weſk River, in Yorkſhire.
Weſtberia,	Weſtbury, near Briſtol.
Weſtmaria, Weſtmoria, Weſtmorlandia,	Weſtmorland.
Weſtmonaſterium, Viſimonaſterium,	Weſtminſter City.
Wetha vel Wotha,	See Vecta.
Weverus,	The River Wever, in Cheſhire.
Wiburti Villa,	Wiburton.
Wichcombia,	Wickham, in Buckinghamſhire.
Wichum,	Wich, in Worceſterſhire.
Wiccia, Wiccii,	Worceſterſhire.
Wigornia Comitatus, Wigornia,	See Branovium.
Wilda vel Walda Suſſexiæ,	The Wild of Suſſex.
Wiltonia,	Wiltſhire.
Wiltunenſis,	Of Wilts.

Wilſati,

Wilſati, Wiltenſes,	People of Wiltſhire.
Wimundhamia,	Wimundham, in Norfolk.
Winburna,	Winburne, in Dorſetſhire.
Wincelcumba, Winchelcumba,	Winchcombe, in Glouceſterſhire.
Winchelſega,	See Vinchelſega.
Windeſora, Windleſora, Windeſoria,	Windſor, in Berkſhire.
Wirus, Vedra, Verus,	Wear River, Biſhoprick of Durham.
Wrekus,	Wreck River, in Leiceſterſhire.
Witleſia,	Wittleſey, in Huntingdonſhire.

Y.

YARUM,	Yare, in Yorkſhire.
Yarienis, Garienus,	Yare River, in Norfolk.
Yarmuthia, Jernmuthia, Garanonum, Garienis Oſtium,	Yarmouth, in Norfolk.
Yeogerieceaſtrie pro Wiogreceaſtere,	Worceſter. See Concilia, *per* Spelman, 433.

An Alphabetical Table of antient SURNAMES, as they are written in Old Deeds, Charters, and Records.

A.

DE Adurni portu,	Etherington.
De Albeneio,	D'Aubeney, Albiney.
de Alba Marla,	Albemarle.
Albericus,	Awbrey.
Albrea,	
Aubræus vel	
Aubericus,	
de Albo Monaſterio,	Whitchurch.
Ala Campi,	Wingfield.
Henricus de Aldithelcia,	Was the firſt Lord Audley.
de Alneto,	Dauney.
de Arcubus,	Bowes.
de Alta ripa,	Dantry.
de Aqua friſca,	Freſhwater.
Aqua pontanus,	Bridgwater.
de Arida villa,	Dryton, or Drydon.
Arundelius,	Arundel.
Arundelius de Hirundine,	
Johannes Avonius,	John of Northampton.
de Auco,	Owe.
Aurifaber,	Orfeur, an antient name in Cumberland.
de Aula,	Hall.
de Aureo vado,	Goldford, or Guldeford.

B.

BARDULPHUS, de Batonia,	Bardolph.
de Beaumois,	
de Beleſmo,	
de Beda vel	Bacon.
de Bajocis,	
de Bella aqua,	Bellew.
de Bella fide,	Beaufoy.
de Bello loco,	Beaulieu.
de Bello foco,	Beaufeu.
de Bello mariſco,	Beaumarſh.
de Bello fago,	Beaufo.
de Bello campo,	Beauchamp.
de Bello monte,	Beaumont.
de Bello prato,	Beaupre.
de Benſto,	
de Beverlaco,	
de Bello ſitu,	Bellaſiſe.
de Benefactis,	Benfield.
Benevolus,	Benlows.
de Bona villa,	Bonevil.
de Bono foſſato,	Goodrick.
de Bloſtevilla,	Blovile, Blofield.
Blaunpain alias	Whitebread.
Blancpain,	
Bononius,	Bollen.
Borlaſius,	Borlace.

de

de Bortana ſive Burtana,	Burton.
de Bovis Villa,	Bovil.
de Boſco, de Braioſa,	Bois.
de Boſco Roardi,	Borhard.
de Bruera,	de Bryer, or Bryer.
de Buliaco,	Buſli, or Buſſey. One of this name founded Blyth-Abby, Anno 1088.
de Burgo,	Burgh, Burk, or Bourk.
de Burgo charo,	Bourchier.

C.

DE Calvo monte, de Camera,	Chaumond. Chambers.
de Campania,	Champneis.
de Campo Florido,	Chamfleur. Henry de Campo Florido was Sheriff of Dorſetſhire, 19 Henry III.
de Campo Arnulphi,	Champernoun.
de Capricuria & de Capreolocuria,	Chevercourt.
de Cantilupo,	Cantlow.
de Camvilla,	Camvil.
de Capella,	Capel.
Caradocus,	Caradock, or Cradock, now called Newton.
de Caro loco,	Carelieu.
de Caſa Dei,	Godſhall.
de Caſineto, & Chaiſneto,	Chedney, Cheney.
de Caſtello,	Caſtle, or Caſtel.
de Caſtello magno,	Caſtlemain.

de Ceraſo,	Cherry.
de Ceſtria,	Cheſter.
Cinomannicus,	Maine.
de Chauris & Cadurcis,	Chaworth.
Cheligrevus,	Killigrew.
Chirchebeius,	Kirby.
de Claro monte,	Clermont.
de Claris vallibus,	Clarival, or Clare.
Claranas,	
de Clarifagio,	Clerfay.
de Clintona,	Clinton.
de Clivo forti,	Clifford.
de Columbariis,	Columbers.
de Conductu,	Chenduit.
de Cornubia,	Cornwayle.
de Corvo Spinæ,	Crowthorn.
de Curva Spina,	Creithorne.
de Crepito Corde,	Creveo, or Creveceur.
de Curceo,	
de Curci,	
de Cuſancia,	
Cunetius,	Kenet.

D.

DE Dalenrigius,	Dalegrig.
de David villa,	D'aiville, D'eyville.
D'Aynecuria vel	Daincourt.
Daincurienſis,	
de Dovera,	Dover.
de la Mara,	De la Mare.

de

de Doito (Fr. Doet),	Brooke.
Diſpenſator,	Le Deſpencer, Spencer.
de Diva,	Dive, Dives.
Drogo (Saxon),	Drew.
Duneſtanvilla,	Dunſtavile.
Dutchtius,	Doughty.

E.

DE Ebroicis & de Ebrois,	D'Evreux.
Eaſterlingus,	Stradling.
Tho. de Erolitto,	Erliche. He was Sheriff of Salop, 6th of King John.
de Ericeto,	Briewer.
Eſtlega & de Eſtlega,	Aſtley, or Eſtley.
Extraneus,	L'Eſtrange.

F.

DE Fago, de Ferrariis,	Beech and Beecher.
de Filiceto,	Ferrers.
Filius Alani,	Fernham.
Filius Alvredi,	Fitz-Alan.
Filius Amandi,	Fitz-Alard.
Filius Andreæ,	Fitz-Amand.
Filius Bernardi,	Fitz-Andrew.

Filius Briani,	Fitz-Brian.
Filius Comitis,	Fitz-Count.
Filius Euſtachii,	Fitz-Euſtace.
Filius Fulconis,	Fitz-Fulk.
Filius Galfredi,	Fitz Geofry.
Filius Gerrardi,	Fitz-Gerrard.
Filius Gilberti,	Fitz-Gilbert.
Filius Guidonis,	Fitzwith.
Filius Hardingi,	Fitz-Harding.
Filius Haimonis,	Fitz-Haimon.
Filius Henrici,	Fitz-Henry.
Filius Herberti,	Fitz-Herbert.
Filius Hugonis,	Fitz-Hugh.
Filius Humphredi,	Fitz-Humphry.
Filius Jacobi,	Fitz-James.
Filius Johannis,	Fitz-John.
Filius Lucæ,	Fitz-Lucas.
Filius Mauricii,	Fitz-Maurice.
Filius Michaelis,	Fitz-Michael.
Filius Nicholai,	Fitz-Nichols.
Filius Oliveri,	Fitz-Oliver.
Filius Oſburni,	Fitz-Oſburn.
Filius Oſmondi,	Fitz-Oſmond.
Filius Odonis,	Fitz-Otes.
Filius Pagani,	Fitz-Pain.
Filius Patricii,	Fitz-Patrick.
Filius Petri,	Fitz-Peter.
Filius Radulphi,	Fitz-Ralph.
Filius Reginaldi,	Fitz-Raynold.
Filius Ricardi,	Fitz-Richard.
Filius Roberti,	Fitz-Robert.

Filius Rogeri,	Fitz-Roger.
Filius Simeonis,	Fitz-Simon.
Filius Stephani,	Fitz-Stephen, commonly called Stephenſon.
Filius Thomaſi,	Fitz-Thomas.
Filius Walteri,	Fitz-Walter.
Filius Warreni,	Fitz-Warren.
Filius Gulielmi,	Fitz-William.
de Foliis,	Foulis.
de Fonte Auſtrali,	Southwel.
de Fonte Limpido,	Sherburn.
de Fontibus,	Wells.
de Fonte Ebrardi,	Fonteverard.
de Forti ſcuto,	Forteſcue.
Flavus,	Blund, Blount.
de Foſſa nova,	Newdike.
de Fluctibus,	Flood.
Freſcoburnus,	Freſhburne.
de Friſca Mariſco,	Freſhmarſh.
de Frevilla, de Friſca villa,	Frevil, or Fretchevile.
de Fraxino,	Frene, Aſhe.
de Fronte bovis,	de Grundbeof.

G.

DE Gandavo, & Gandavenſis,	Gaunt.
de Glanvilla,	Glanvil.
de Gorniaco,	Gorney, or Gurney.
de Granavilla vel Greenvilla,	Greenvil, or Grenvile.

de Grandavilla,	Granvile.
de Geneva,	Genevile.
de Geniſteto,	Bromfield.
de Grendona,	Greendon.
Giovanus,	Young.
de Groſſo Venatore, Grandis vel Magnus Venator,	Groſvenor.
de Groſſo monte,	Griſinond.
de Guntheri ſylva,	Gunter.

H.

DE Hantona,	Hanton.
de Harcla,	Harkley.
Havertus, Howardus,	Howard.
de Hoſata, Hoſatus vel Uſus Mare,	Hoſe, or Huſſey.

I.

JODOCUS,	Joice.
de Inſula,	Liſle.
de Inſula bona,	Liſlebone.
de Inſula fontis,	Lilburne.
de Ipra,	de Ipres.

de

K.

DE Kaineto, alias Caineto,	} Keynes.

L.

DE Laga,	Lee, Lea, and Leigh.
Lambardus,	Lambard, or Lambert.
de Langdona vel Landa,	} Langdon.
de Lato campo,	Bradfield.
de Lato vado,	Bradford.
de Lato pede,	Braidfoot.
de Læto loco,	Lettley.
de Leiceſtria,	Leſter.
de Leica, & Lecha,	Leke.
Leuchenovus,	Lewkin.
de Lexintuna,	Lexington.
Laurentii filius,	Lawſon.
de Limeſi,	Limſie.
de Linna,	Linne.
de Liſoriis,	Lizurs, Liſors.
de Logiis,	Lodge.
de Longo campo,	Longchamp.
de Longo prato,	Longmede.
de Longa ſpata,	Longſpee.
de Longa villa,	Longville.
Lupus,	Woolf, Love, Loo.
Lupellus,	The Family of Lovel, or Lovet.

M.

MACER,	Le Meyre.
de Mala platea, & de Malo paſſu,	Malpas.
Magnus Venator,	Groſvenor.
de Magna Villa, & de Mandavilla,	Mandeville.
de Magroomonte,	Groſmount, or Gromount.
de Mala terra,	Mauland.
de Malis manibus,	Malmains.
Malus catulus,	Malchein, vulgo Machel.
de Malo lacu,	Mauley.
Male conductus vel de Malo conductu,	Malduit.
de Malo leone,	Malleon.
de Malo viſu,	Malviſin.
Malus leporarius,	Maleverer, Mallieure, commonly Mallyvery.
Malus lupellus,	Manlovel, Mallovel.
de Maneriis,	Manners.
de Marchia, Mariſca, Mariſco,	March, or Marſh.
Mareſcallus,	Mareſchal, or Marchal.
de Marci vallibus,	Martival.
de Meduana,	Maine.
de Media villa,	Middleton.
de Melſa,	Mews.
Medicus,	Leech.

de

de Micenis,	Meſchines.
de Mineriis,	Miners, or Minours.
de Molendinis, Molendinarius,	Molines.
de Moelis,	Mœlles.
de Monaſteriis,	Muſters, or Maſters.
Monachus,	Moigne, Monk.
de Monte caniſto,	Montchenſey.
de Monte hermerii,	Monthermer.
de Monte fixo,	Montfitchet.
de Monte peſſono, de Monte peſſulano, Monte piſſonis vel de Monte piſſoris,	Montpeſſon, vulgo Mompeſſon.
de Monte Jovis, de Monte Gaudii,	Montjoy.
de Monte acuto,	Montacute.
de Monte alto,	Montalt, or Moald.
de Monte Gomericæ,	Montgomery.
de Monte-hegonis,	Monthegon.
de Monteforti,	Montfort.
de Monte aquilæ,	Mounteagle.
de Mortuo Mari,	Mortimer.
ad Murum,	Walton.
de Muſco campo,	Muſchamp.
de Mowbraia,	Mowbray.

N.

DE Nevilla, & de Nova villa,	Nevil.
Nigellus,	Niele, or Neal.

de

de Novo burgo,	Newburgh.
de Novo loco,	Newark.
de Novo caſtello,	Newcaſtle.
de Nodariis vel Nodoriis,	Nowres.
Norriſcus,	Norris.
de Norwico,	Norwich.
de Nova terra,	Newland.
de Novo mercatu,	Newmarch.

O.

DE Oileio, & Oili, & Oilius,	D'oily.

P.

PAGENELLI,	Pagnells, or Painels.
de Pavilliano, Pietonus,	Peiton.
de Parva villa,	Littleton.
Parmentarius,	Taylor.
de Palude,	Puddle, Marſh.
de Paſcua Capidoſo,	Stanley.
de Pavilidro, & Pauliaco,	Paveley.
de Pede planco,	Pauncefot.
de Peccato,	Peche, vel Pecke.
Pelliparius,	Skinner.
de Perrariis,	Perrers.

de Petraponte,	Pierepont, vulgarly Perpoint.
de Pictavia,	Peyto.
de Plantageneta,	Plantagenet.
ad Pontem,	Paunton.
de Porcellis vel Purcellis,	Purcell.
Le Poure,	Power.
de Praeriis,	Praers.
de Pulchro capellitio,	Fairfax.
de Puteaco,	Pufae, commonly Pudfey.

Q.

DE Querceto,	Cheney.
de Quinciato,	Quincy.

R.

DE Ralega vel Regeneia,	Raleigh.
de Radeona,	Rodney.
de Redveriis,	Rivers.
de Ripariis,	
Rigidii,	
de Riperia,	
Reginaldus,	Reynolds.
de Rico monte,	Richmond.
Rotarius,	Wheeler.

de

de Rubra ſpatha,	Rouxcarrier, Rouſſir, Rooper, Roper. There is a very antient Family of the Ropers in Cumberland, who have lived immemorially near a Quarry of Red Spate there, from whence they firſt took the Surname of Rubra Spatha.
de Rupe forti,	Rochfort.
de Rupe, Rupibus, Rupinus,	Roche, Rock.
de Rubro clivo,	Radcliff.
de Rubra Manu,	Redmain.
Rufus,	Rous.
de Rupe ſciſſa,	Cutcliffe.

S.

DE Sabaudia,	Savoy.
de Sacra quercu,	Holyoak.
de Sacra fago,	Hollebech.
de Sacra boſco,	Holywood.
de Sacra fonte,	Holybrook.
de Saio,	Say.
Sagittarius,	Archer.
de Salceto,	Saucey.
de Salicoſa mara,	Wilmore.
de Salchavilla,	Salkeld.
de Salicoſa vena,	Salvein.
de Salſo mariſco,	Saltmarſh.
de Saltu capellæ,	Sacheverel.
Salvagius,	Savage.

de

de Sancto Mauro,	St. Maur, or Seymour.
de Sancto Laudo,	Sentlo, or Senlo.
de Sancta Terra,	Holyland.
de Sancta Clara,	St. Clare, Sencleer, Sinclair.
de Sancto Medardo,	Semark.
de Sancto Amando,	St. Amond.
de Sancto Albano,	St. Alban.
de Sancto Audemaro,	St. Omer.
de Sancto Lizio & Sylvanecenſis,	Senliz, Seyton.
de Sancta Ermina,	Armine.
de Sancta Fide,	St. Faith.
de Sancto Mauricio,	St. Morris.
de Sancto Wallerico,	St. Wallere.
de Sancto Leodegario,	St. Leger, vulgo Sallenger.
de Sancta Barbara,	Senbarb, vulgo Simberb.
de Sancto Petro,	Sampier.
de Sancto Paulo,	Sampol, or Sample.
de Sancto Lupo,	Sentlow.
de Sancto Audæno,	St. Owen.
de Sancto Gelaſio,	Singlis.
de Sancto Martino,	Semarton.
de Sandwico,	Sandwich.
de Sancto Quintinio,	St. Quintin.
de Sancto Alemondo,	Salmon.
de Sancto Vedaſto,	Foſter.
de Saxo ferrato,	Ironſton, vulgo Ironzon.
de Scalariis,	Scales.
de Sicca villa,	Drytown, or Sackvile.
Sitfiltus, alias Cecilius,	Sitfilt.
de Solariis,	Solers.

de Spineto,	Spine.
de Stagno,	Poole.
de Stipite ſicco,	De la Zouch.
de Stratone,	Stretton.
Super Tyſam,	Surteys.
de Sudburia,	Sudbury.
de Suthleia, & Sutleia,	Suthley, or Sudley.
de Sylva,	Weld.

T.

DE Tanaia, de Tankardi villa,	Taney. Tankerville.
Teutonicus,	Teys.
de Tulka,	Toke, Tuke.
de Turbida villa,	Turberville.
Turchetiſſus,	Turchill.
de Turri,	Towers.
de Parva Turri,	Torel, Tirrel.
de Turpi vado,	Fulford.

V.

DE Vado Saxi, de Vado boüm,	Stanford. Oxford.
de Valle torta,	Vautort.
de Valle,	Wale.
de Valentia,	Valence.
de Vallibus,	Vaux.
de Veſci,	Veſey.

de Veteri aula,	Oldhall, Oldham.
de Veteri ponte,	Vipont, or Vipount.
de Vicariis,	Viccars.
de Villa torta,	Croketon.
de Villariis,	Villers.
de Villa magna,	Mandevile.
de Vino ſalvo,	Vineſalf.
de Umbroſa quercu,	Dimoak, now Dimmock. This ancient Family have performed the Office of Champion to the Kings of England ever ſince the Coronation of Richard IId, as holding the Manor of *Scrivelſbury* hereditarily, from the *Marmions* of Lincolnſhire, by Grand Serjeantry—ſo adjudged M. 1 Hen. VIth.
de Urtico,	Lorti, Lort.

W.

DE Warrenna,	Warren.
de Warnevilla vel Willoughbæus,	Willoughby.
de Watelega,	Wateley, Wheatley.

FINIS.

WRIGHT'S
COURT
HAND

RIGHT'S
COURT
HAND